

Non-Resident

Portland, **NON-RESIDENT** Assessment 19 **1100**
 Name **Plummer Dana A** **B400**
 Owner **Plummer Dana A**
 Street **Peaks Island Lot 272 No.**
 Block **85-A S. Side Edwards St. Lot 238**
 Use of Bldg. **2 B, 95-cc, Harbor Regate**
 Tenants and Rooms **1-4**
 Rentals **Owner**
 Age **15**
 Condition of Repair **Fair** **300**

Class Bungalow Single House Two family Three family Apartment Store Building Office Factory Storage Stables Garage, private Garage, public Theatre Club House Cottage	Exterior Clapboards Siding Shingles Stucco Paper Tapestry Brick Com. Brick Galv. Iron Stone Terra Cotta Concrete Heating Stove Furnace Hot Water Steam Light Oil Gas Electric	Plumbing Common Individual Open Set tubs Finish Plain Hardwood Halls Wood Terrazzo Marble Roof - Roofing Shingle Slate Gravel Prepared Asbestos Flat Hip Gable Dormers
Foundation Brick Stone Concrete Pile	Floor Common Hardwood Re-Concrete Concrete Slab Waterproof Ceiling Plaster Metal Panelled Rough	Windows Plain Glass Wire Glass Shutters Miscellaneous Elevator Sprinkler Fire Escape Refrigerator Vacuum Cleaner Safes and Vaults Telephone Equip.
Basement Full Cement Floor Waterproof		
Construction Frame Brick Tile Blocks Stucco Re-Concrete Mill Steel Frame		

Ground Area Height
 Cubic Feet Unit
 Utility Dep.
 Dep. Per cent.
Sound Value, \$

Land **5600** Corner Interior Alley
 Front Depth = ft.

COMPUTATION
 $1.50 \times 4000 = 6000$
 $6000 - 3000 = 3000$

Area	Multiplier	Coefficient	
Year	Unit	Coefficient	Land Value
19			



Surveyed by
 (Remarks on other Side)

Remarks about Buildings

Not shown on Fuel Map

Remarks about Land

Remarks about Personal Property

www.mainmemory.net/item/89931
Collections of City of Portland - Planning & Development

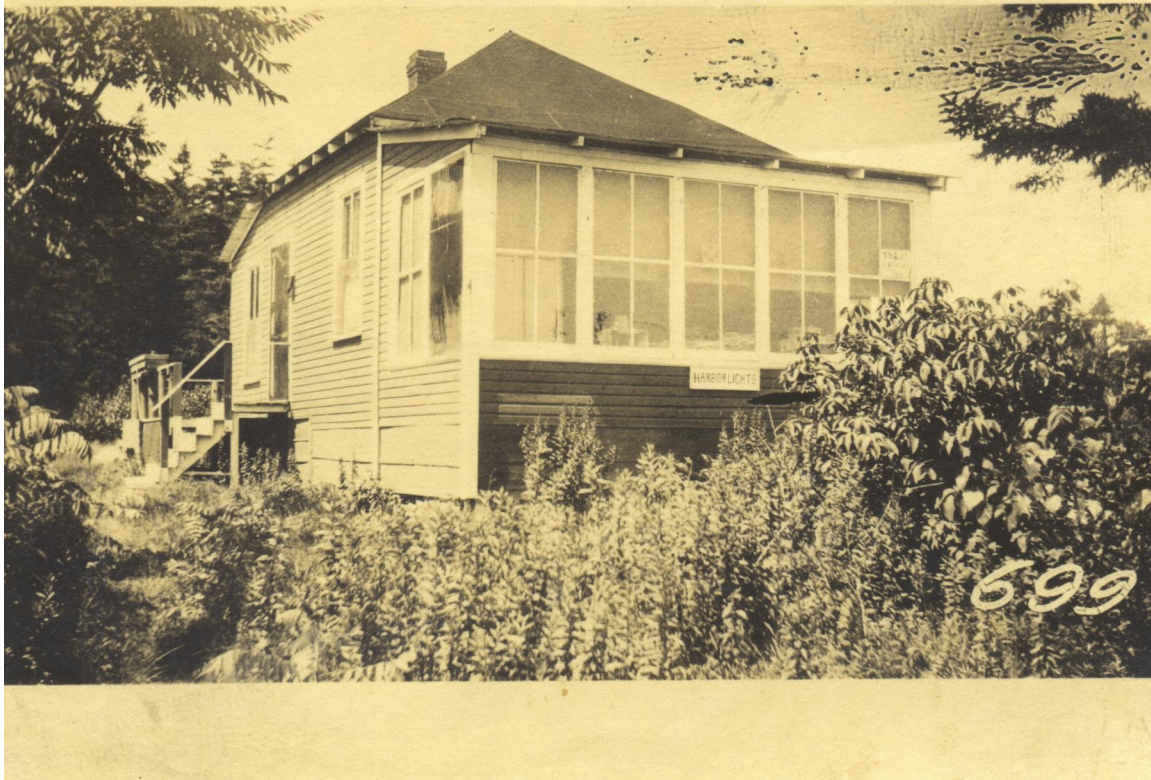

Owner: Dana A. Plummer
Address: S. Side Edwards Street, Lot 272, Peaks Island, Portland, Maine
Use: Summer Dwelling
Local Code: Block 85CC Lot 3 Book 94 Page 1
MMN item number: 89931
Notes: Almeda D. Plummer also listed as owner