

1924 Portland Tax Records: Pierce property, Fern Avenue, Long Island, Portland, 1924

Portland, Maine

Assessment 19

Name *Pierce, Henry F* *2-2*

Owner *Pierce, Henry F*

Street *Long Island Fern Ave* No. *99-D-11*

Block *99-D-11* Lot

Use of Bldg. *Shed* Name

Tenants and Rooms *1-1*

Rentals *none*

Age *57*

Condition of Repair *Fair* *2148-A*

Class

Bungalow

Single House

Two family

Three family

Apartment

Store Building

Office

Factory

Storage

Stables

Garage, private

Garage, public

Theatre

Club House

Cottage

Shed

Foundation

Brick

Stone

Concrete

Pile

Basement *no*

Full

Cement Floor

Waterproof

Construction

Frame

Brick

Tile

Blocks

Stucco

Re-Concrete

Mill

Steel Frame

Exterior

Clapboards

Siding

Shingles

Stucco

Paper

Tapestry Brick

Com. Brick

Galv. Iron

Stone

Terra Cotta

Concrete

Heating *no*

Stove

Furnace

Hot Water

Steam

Light *no*

Oil

Gas

Electric

Floor

Common

Hardwood

Re-Concrete

Concrete Slab

Waterproof

Ceiling

Plaster

Metal

Panelled

Rough

Plumbing *no*

Common

Individual

Open

Set tubs

Finish *no*

Plain

Hardwood

Halls *Rough*

Wood

Terrazzo

Marble

Roof-Roofing

Shingle

Slate

Gravel

Prepared

Asbestos

Flat

Hip

Gable

Dormers

Windows

Plain Glass

Wire Glass

Shutters

Miscellaneous

Elevator

Sprinkler

Fire Escape

Refrigerator

Vacuum Cleaner

Safes and Vaults

Telephone Equip.

Ground Area

Cubic Feet

Utility Dep.

Dep.

Per cent.

Sound Value, \$

Land Corner Interior Alley

Front Depth = ft.

COMPUTATION

0

Area		Multiplier	Coefficient
Year	Unit	Coefficient	Land Value
19			



Surveyed by *J. H. Smith & Co.*

(over)

1924 Portland Tax Records: Pierce property, Fern Avenue, Long Island, Portland, 1924

www.maine-memory.net/item/89834
Collections of City of Portland - Planning & Development

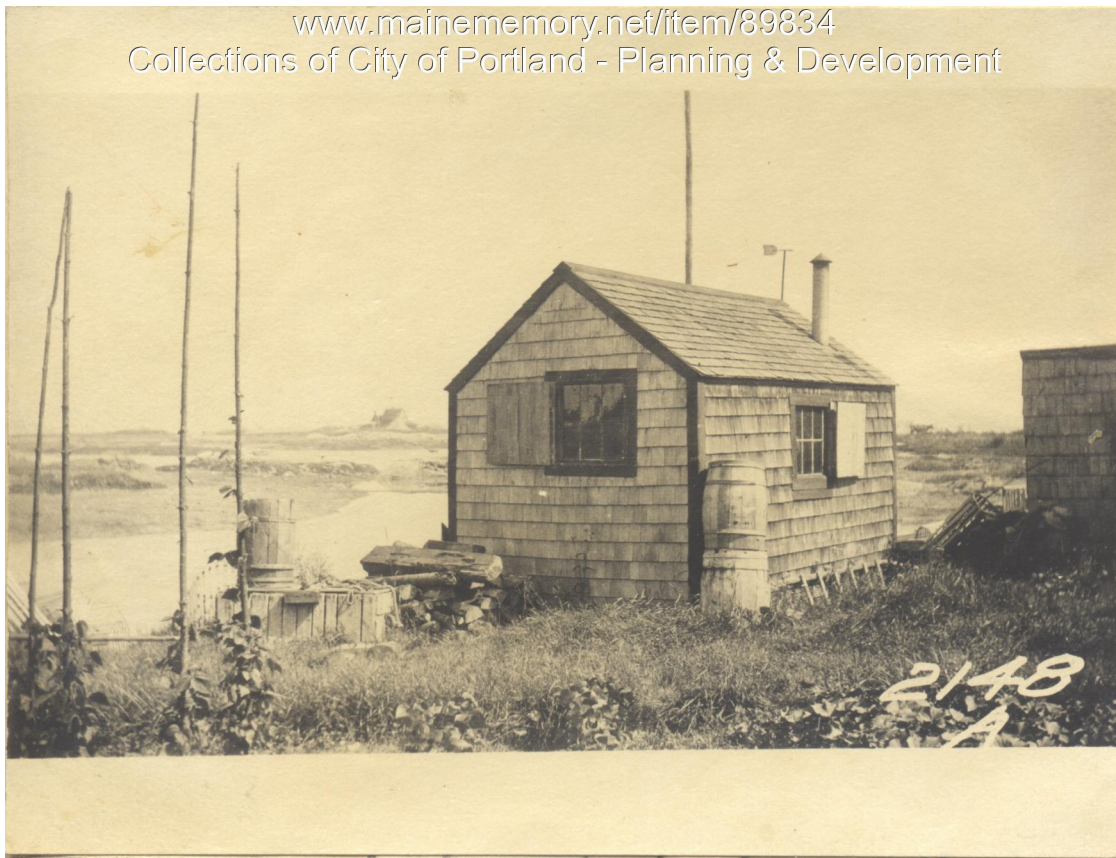

Owner: Henry F. Pierce
Address: Fern Avenue, Long Island, Portland, Maine
Use: Shed
Local Code: Block 99D Lot 11 Book 91 Page 2
MMN item number: 89834