

Portland, Maine
 Assessment 19 ^{L 100} ~~R 400~~ 1-2

Name Pierce Henry F
 Owner Pierce Henry F
 Street Long Island near Harbor Grace
 Block 94 ⁹⁹⁻¹¹ Lot _____
 Use of Bldg. S.D. Name _____
 Tenants and Rooms 1-5
 Rentals owner
 Age 25+
 Condition of Repair Fair ²¹⁴⁸

Class	Exterior	Plumbing ¹¹⁰
Bungalow	Clapboards	Common
Single House	Siding	Individual
Two family	Shingles	Open
Three family	Stucco	Set tubs
Apartment	Paper	Finish
Store Building	Tapestry Brick	Plain
Office "	Com. Brick	Hardwood
Factory "	Galv. Iron	Halls ^{Plaster}
Storage "	Stone	Wood
Stables	Terra Cotta	Terrazzo
Garage, private	Concrete	Marble
Garage, public		Roof - Roofing
Theatre	Heating	Shingle
Club House	Stove	Slate
Cottage	Furnace	Gravel
	Hot Water	Prepared
	Steam	Asbestos
Foundation		Flat
Brick	Light	Hip
Stone	Oil	Gable
Concrete	Gas	Dormers
Pile	Electric	Windows
Basement ¹¹⁰		Plain Glass
Full	Floor	Wire Glass
Cement Floor	Common	Shutters
Waterproof	Hardwood	Miscellaneous
Construction	Re-Concrete	Elevator
Frame	Concrete Slab	Sprinkler
Brick	Waterproof	Fire Escape
Tile	Ceiling	Refrigerator
Blocks	Plaster	Vacuum Cleaner
Stucco	Metal	Safes and Vaults
Re-Concrete	Panelled	Telephone Equip.
Mill	Rough	
Steel Frame		

Ground Area Height.....
 Cubic Feet..... Unit.....cts.
 Utility Dep.
 Dep. Per cent.
Sound Value, \$

Land 5000 Corner Interior..... Alley
 Front Depth =ft.

COMPUTATION

⁵⁰
~~450~~ - 1931 ⁴⁰⁰

Area	Multiplier	Coefficient

Year	Unit	Coefficient	Land Value
19			



2148

Surveyed by Johson & Casey
 (Remarks on other Side) ¹⁻²

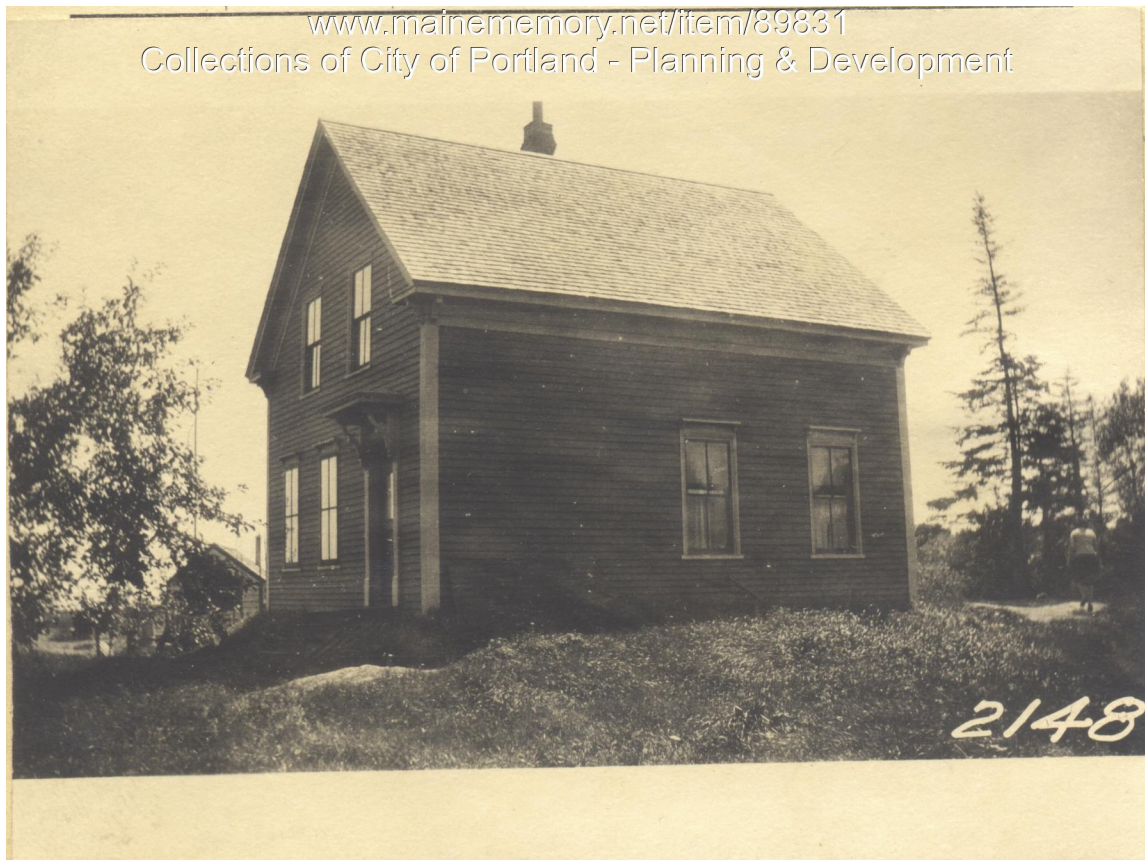

Owner: Henry F. Pierce
Address: Rear Harbor Grace Fern Avenue, Long Island, Portland, Maine
Use: Summer Dwelling
Local Code: Block 99D Lot 11 Book 91 Page 1
MMN item number: 89831