

1924 Portland Tax Records: 310 Commercial Street, Portland, 1924

Portland, Maine
 Assessment 19
 Name David J. B. Dow
 Owner David J. B. Dow
 Street Commercial No. 310
 Block 41-2- Lot 2-C
 Use of Bldg. office Name _____
 Tenants and Rooms _____
 Rentals _____
 Age _____
 Condition of Repair _____

Class Bungalow Single House Two family Three family Apartment Store Building Office Factory Storage Stables Garage, private Garage, public Theatre Club House Cottage	Exterior Clapboards Siding Shingles Stucco Paper Tapestry Brick Com. Brick Galv. Iron Stone Terra Cotta Concrete	Plumbing Common Individual Open Set tubs Finish Plain Hardwood Halls Wood Terrazzo Marble
Foundation Brick Stone Concrete Pile	Heating Stove Furnace Hot Water Steam	Floor-Roofing Shingle Slate Gravel Prepared Asbestos Flat Hip Gable Dormers
Basement Full Cement Floor Waterproof	Light Oil Gas Electric	Windows Plain Glass Wire Glass Shutters
Construction Frame Brick Tile Blocks Stucco Re-Concrete Mill Steel Frame	Floor Common Hardwood Re-Concrete Concrete Slab Waterproof	Miscellaneous Elevator Sprinkler Fire Escape Refrigerator Vacuum Cleaner Safes and Vaults Telephone Equip.
	Ceiling Plaster Metal Panelled Rough	

Ground Area 315 Height 11
 Cubic Feet 3465 Unit 12 cts.
 Utility Dep. _____
 Dep. 75 Per cent. _____
 Sound Value, \$ 311

Land _____ Corner _____ Interior _____ Alley _____
 Front _____ Depth _____ = _____ ft.
 COMPUTATION

Area	Multiplier	Coefficient

Year	Unit	Coefficient	Land Value



Surveyed by _____

(over) 3-8

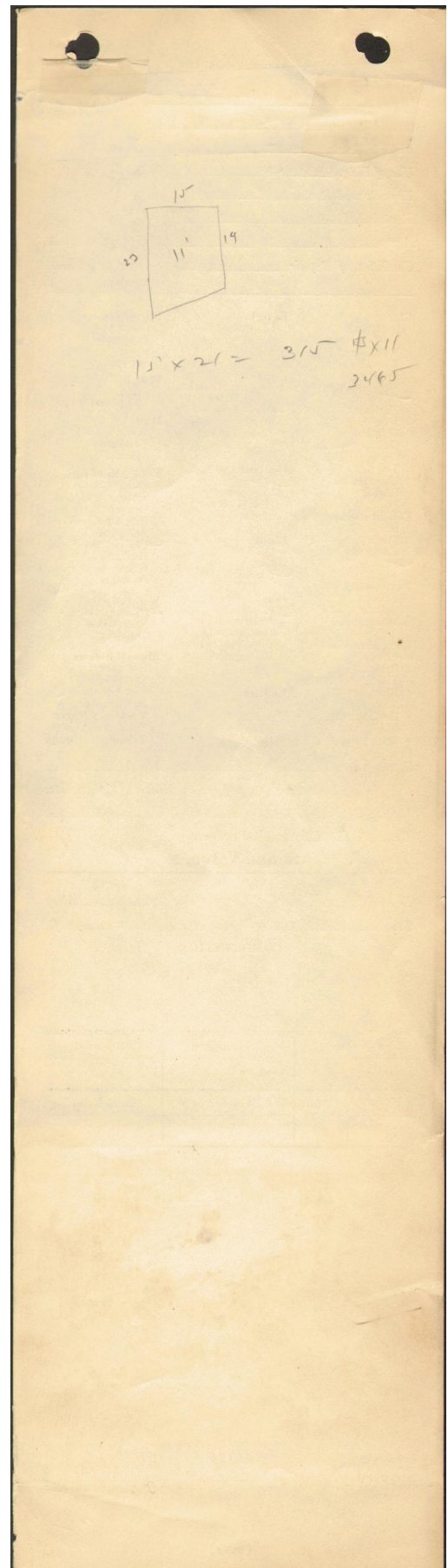

1924 Portland Tax Records: 310 Commercial Street, Portland, 1924

www.mainememory.net/item/86700
Collections of City of Portland - Planning & Development



Owner: J B Brown and Sons
Address: 310 Commercial Street, Portland, Maine
Use: Office
Local Code: Block 41D Lot 2G Book 88A Page 3
MMN item number: 86700