

1924 Portland Tax Records: Machine Shop, Commercial Wharf, Portland, 1924

12-37

Portland, Maine
Assessment 19
 Name Miss Taylor (Heint)
 Owner Commercial Wharf
 Street Commercial Wharf No.
 Block 37A Lot 17-D
 Use of Bldg. Machine Shop Name
 Tenants and Rooms
 Rentals Main Street
 Age 1904
 Condition of Repair Per Condition

Class	Exterior	Plumbing
Bungalow	Clapboards	Common
Single House	Siding	Individual
Two family	Shingles	Open
Three family	Stucco	Set tubs
Apartment	Paper	
Store Building	Tapestry Brick	Finish
Office	"	Plain
Factory	Com. Brick	Hardwood
Storage	Galv. Iron	
Stables	Stone	Halls
Garage, private	Terra Cotta	Wood
Garage, public	Concrete	Terrazzo
Theatre		Marble
Club House	Heating	Roof - Roofing
Cottage	Stove	Shingle
<u>Machine Shop</u>	Furnace	Slate
	Hot Water	Gravel
	Steam	Prepared
Foundation		Asbestos
Brick	Light	Flat
Stone	Oil	Hip
Concrete	Gas	Gable
Pile	Electric	Dormers
Basement		Windows
Full		Plain Glass
Cement Floor	Floor	Wire Glass
Waterproof	Common	Shutters
	Hardwood	
Construction	Re-Concrete	Miscellaneous
Frame	Concrete Slab	Elevator
Brick	Waterproof	Sprinkler
Tile		Fire Escape
Blocks	Ceiling	Refrigerator
Stucco	Plaster	Vacuum Cleaner
Re-Concrete	Metal	Saies and Vaults
Mill	Panelled	Telephone Equip.
Steel Frame	Rough	

Ground Area 2470 Height 19
 Cubic Feet 46930 Unit 10 cts.
 Utility Dep. 490 Per cent. 1407 x 100 = 140700
 Dep. 490 Per cent. 1407 x 100 = 140700
 Sound Value, \$

Land Corner Interior Alley
 Front Depth = 105 ft.
 COMPUTATION

Area	Multiplier	Coefficient

Year	Unit	Coefficient	Land Value
19			

Surveyed by Surveyor
 JUN 9 1924 (Remarks on other Side) 14-37

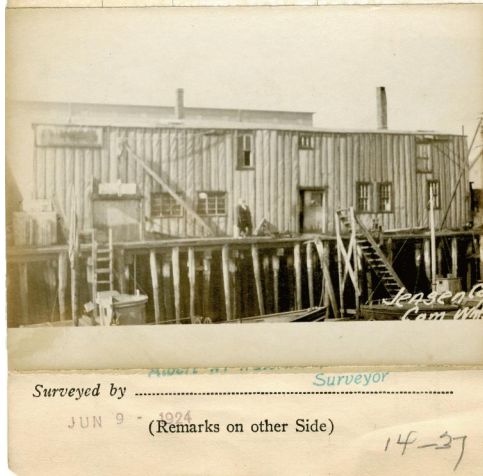

Remarks about Buildings

Remarks about Land

32.5' X 76' = 2470' / 19 = 46930 Cu. Ft.

Remarks about Personal Property

CITY OF PORTLAND, MAINE ASSESSORS DEPARTMENT		
CHART	BLOCK	
3	Building Volumes Checked	<u> </u>
4	Building Values Placed	<u> </u>
5	Building Values Extended	<u> </u>
6	Land Only Questionnaire Made	<u> </u>
7	Land Values Placed	<u> </u>
8	Land Values Extended	<u> </u>
9	Compared With 1923	<u> </u>
10	Personal Property Added	<u> </u>

1924 Portland Tax Records: Machine Shop, Commercial Wharf, Portland, 1924

www.maine-memory.net/item/86302
Collections of City of Portland - Planning & Development



Owner: Pauline Willis
Address: Commercial Wharf, Portland, Maine
Use: Machine Shop
Local Code: Block 31H Lot 17D Book 87A Page 14
MMN item number: 86302