

1924 Portland Tax Records: Whitman property, Crescent Avenue corner Cleaves, Great Diamond Island

NON RESIDENT  
Kymball Zernia A  
Assessment 19

Name  
Owner Whitman Charles F  
Cancer Charles - Vacant - W

Street Diamond Island lot 71 No.

Block 33A-7-2 Lot

Use of Bldg. S.D. Name

Tenants and Rooms Vacant - 4 Bath

Rentals Vacant

Age 20-25

Condition of Repair Fair 3054

Class Exterior Plumbing

Bungalow Clapboards 1-5  
Single House Common 1-7  
Two family Shingles Individual 1-C  
Three family Stucco 1-L  
Apartment Paper Finish H.W.  
Store Building Tapestry Brick Plain P. 24-6  
Office Com. Brick Hardwood  
Factory " Galv. Iron  
Storage " Terra Cotta Halls P. 24-1  
Stables Concrete Wood  
Garage, private Terrazzo  
Garage, public Marble  
Theatre  
Club House  
Cottage

Foundation Brick  
Stone  
Concrete  
Pile

Basement Full  
Cement Floor  
Waterproof

Construction Frame  
Brick  
Tile  
Blocks  
Stucco  
Re-Concrete  
Mill  
Steel Frame

Exterior  
Clapboards  
Siding  
Shingles  
Stucco  
Paper  
Tapestry Brick  
Com. Brick  
Galv. Iron  
Stone  
Terra Cotta  
Concrete

Heating  
Stove  
Furnace  
Hot Water  
Steam

Light  
Oil  
Gas  
Electric

Floor  
Common  
Hardwood  
Re-Concrete  
Concrete Slab  
Waterproof

Ceiling  
Plaster  
Metal  
Panelled  
Rough

Roof - Roofing  
Shingle  
Slate  
Gravel  
Prepared  
Asbestos  
Flat  
Hip  
Gable  
Dormers

Windows  
Plain Glass  
Wire Glass  
Shutters

Miscellaneous  
Elevator  
Sprinkler  
Fire Escape  
Refrigerator  
Vacuum Cleaner  
Safes and Vaults  
Telephone Equip.

Ground Area 340-1-8 Height

Cubic Feet 680-12-8 Unit. cts.

Utility Dep.

Dep. Per cent.

Sound Value, \$

Land 1/4 A. Corner Interior Alley

Front Depth = ft.

200  
700

COMPUTATION

1200  
31

Area	Multiplier	Coefficient

Year	Unit	Coefficient	Land Value
19			

3054

photo

Surveyed by W. F. Johnson

(Remarks on other Side)

'24 1157/321 - 3 500+

[illegible]

1924 Portland Tax Records: Whitman property, Crescent Avenue corner Cleaves, Great Diamond Island

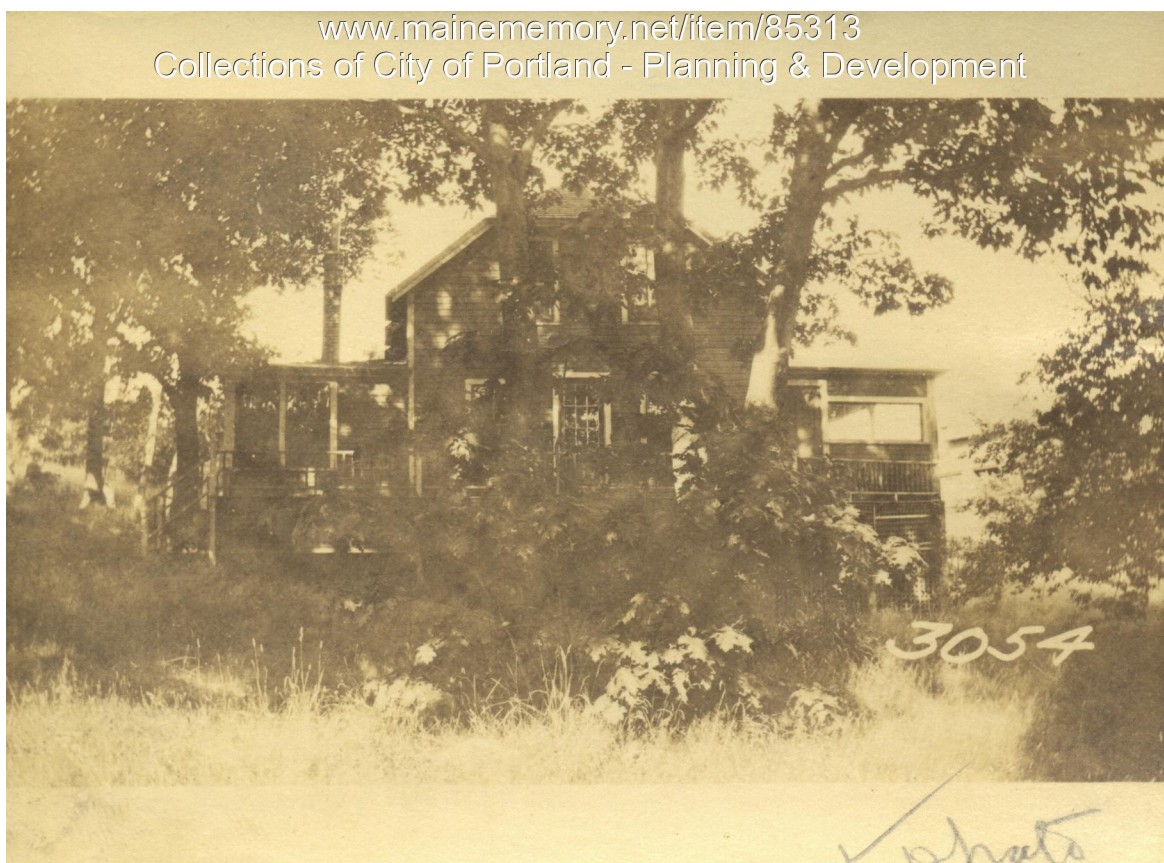

**Owner:** Charles F. Whitman  
**Address:** Crescent Avenue corner Cleaves, Great Diamond Island, Portland, Maine  
**Use:** Summer Dwelling  
**Local Code:** Block 83AI Lot 2 Book 89 Page 1  
**MMN item number:** 85313  
**Notes:** Zernia A. Kimball