

1924 Portland Tax Records: Fire Brick Storage, Thompsons Point, Portland, 1924

174
 Portland, 449
 Assessment 19 Part 1924
 Name _____
 Owner *Portland Fire Brick Storage Co. Lessee*
 Street *Thompson Point* No. *39450*
 Block *2-1-A* Lot *4*
 Use of Bldg. *Fire Brick Storage* Name *Fire*
 Tenants and Rooms _____
 Rentals _____
 Age *1911* *13 years*
 Condition of Repair *Poor*

Class	Exterior	Plumbing
Bungalow	Clapboards	Common
Single House	Siding	Individual
Two family	Shingles	Open
Three family	Stucco	Set tubs
Apartment	Paper	
Store Building	Tapestry Brick	Finish
Office	Com. Brick	Plain
Factory	Galv. Iron	Hardwood
Storage	Stone	
Stables	Terra Cotta	Halls
Garage, private	Concrete	Wood
Garage, public		Terrazzo
Theatre		Marble
Club House	Heating	Roof - Roofing
Cottage	Stove	Shingle
	Furnace	Slate
	Hot Water	Gravel
	Steam	Prepared
Foundation		Asbestos
Brick	Light	Flat - <i>3rd</i>
Stone	Oil	Hip
Concrete	Gas	Gable
Pile	Electric	Dormers
Basement		
Full	Floor	Windows
Cement Floor	Common	Plain Glass
Waterproof	Hardwood	Wire Glass
	Re-Concrete	Shutters
Construction	Concrete Slab	
Frame	Waterproof	Miscellaneous
Brick	<i>2nd</i>	Elevator
Tile	Ceiling	Sprinkler
Blocks	Plaster	Fire Escape
Stucco	Metal	Refrigerator
Re-Concrete	Panelled	Vacuum Cleaner
Mill	Rough	Safes and Vaults
Steel Frame		Telephone Equip.

Ground Area *951* Height *12*
 Cubic Feet *11418* Unit *06* cts.
 Utility Dep. _____
 Dep. *45* Per cent.
 Sound Value, \$ *376* 375 ✓

Land _____ Corner _____ Interior _____ Alley _____
 Front _____ Depth _____ = _____ ft.
 COMPUTATION

Area	Multiplier	Coefficient

Year	Unit	Coefficient	Land Value
19			

Surveyed by *Surveyor*
 (Remarks on other Side) *13-15*
951 ft - 396 W-11



Remarks about Buildings
1 story 17' x 55' frame
Co. ft. Cost to Rep. Passd by
11418 797 687
Found 4758 24 19
16176 823 658

Fire Brick Storage - Type WN
17.3x55x12 = 11418 cu. ft.
Found - Type W
17.3x55x5 = 4758 " "
16176

Nothing more than a shelter and in very poor condition

Remarks about Land
1916 = 823 = 0721 x 87 = .0627
11418
1914 = 823 = 0609 x 87 = .0442
16176

Remarks about Personal Property
658 x 61 = 401

CITY OF PORTLAND, MAINE
 ASSESSORS DEPARTMENT

CHART	BLOCK
3	Building Volumes Checked
4	Building Values Placed
5	Building Values Extended
6	Land Only Questionnaire Made
7	Land Values Placed
8	Land Values Extended
9	compared with 1923
10	Personal Property Added

144 = .15
951

1924 Portland Tax Records: Fire Brick Storage, Thompsons Point, Portland, 1924

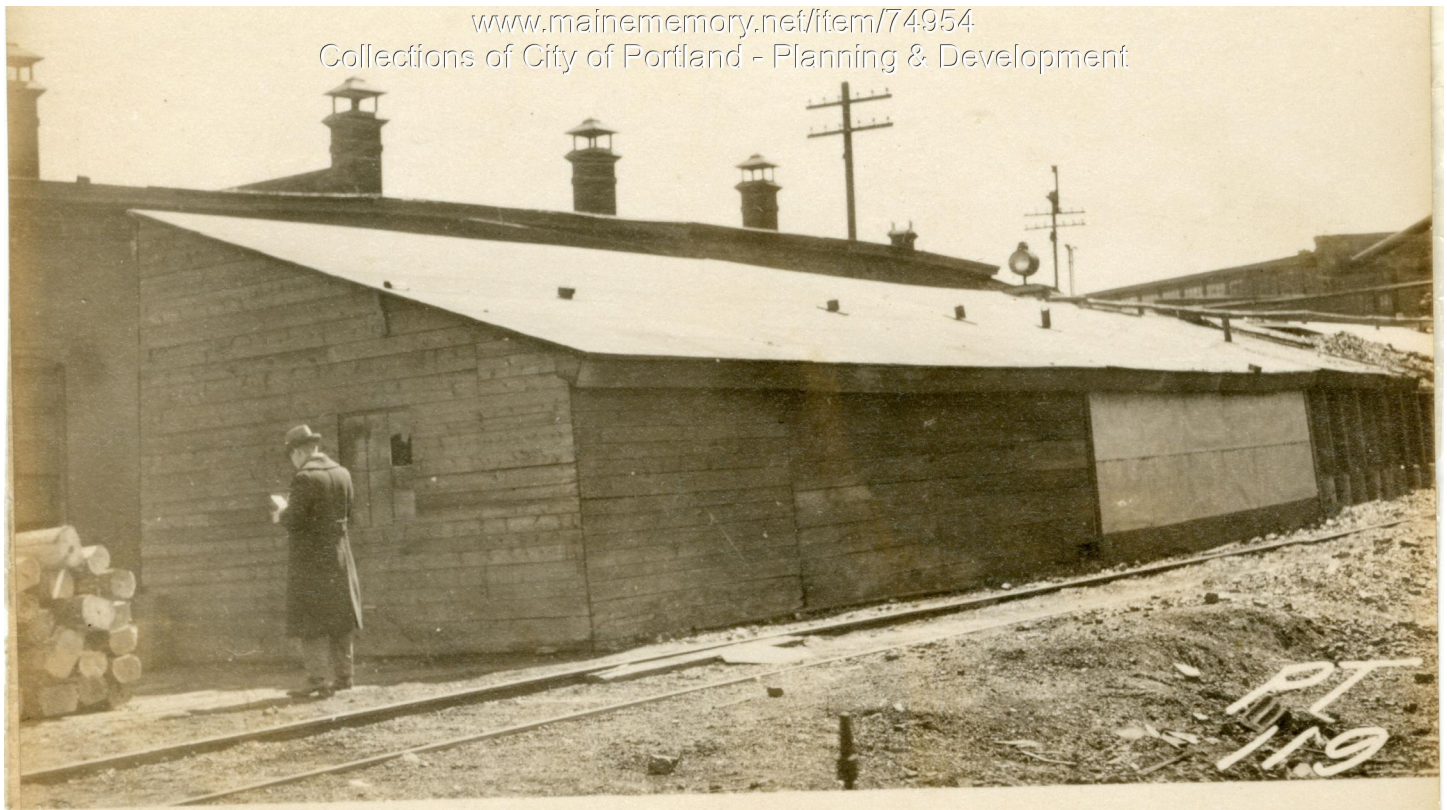

Owner: The Portland & Ogdensburg Railroad
Address: Thompsons Point, Libbytown, Portland, Maine
Use: Fire Brick Storage
Local Code: Block 201A Lot 4 Book 66 Page 13
MMN item number: 74954