

1924 Portland Tax Records: Storehouse, Thompsons Point, Portland, 1924

174 #127

Portland, Maine
 Assessment 1924
 Name _____
 Owner The Portland Portland Co.
 Street Thompsons Point No. 42+0
 Block 201-A Lot 4
 Use of Bldg. Store house for section Name _____
 Tenants and Rooms _____
 Rentals _____
 Age 1896 - 28 Years
 Condition of Repair Fair

Class	Exterior	Plumbing
Bungalow	Clapboards	Common
Single House	Siding	Individual
Two family	Shingles	Open
Three family	Stucco	Set tubs
Apartment	Paper	Finish
Store Building	Tapestry Brick	Plain
Office	Com. Brick	Hardwood
Factory	Galv. Iron	Halls
Storage	Stone	Wood
Stables	Terra Cotta	Terrazzo
Garage, private	Concrete	Marble
Garage, public	Heating	Roof - Roofing
Theatre	Stove	Shingle
Club House	Furnace	Slate
Cottage	Hot Water	Gravel
	Steam	Prepared
Foundation	Light	Asbestos
Brick	Oil	Flat
Stone	Gas	Hip
Concrete	Electric	Gable
Pile		Dormers
Basement		Windows
Full		Plain Glass
Cement Floor	Floor	Wire Glass
Waterproof	Common	Shutters
	Hardwood	Miscellaneous
Construction	Re-Concrete	Elevator
Frame	Concrete Slab	Sprinkler
Brick	Waterproof	Fire Escape
Tile	Ceiling	Refrigerator
Blocks	Plaster	Vacuum Cleaner
Stucco	Metal	Safes and Vaults
Re-Concrete	Panelled	Telephone Equip.
Mill	Rough	
Steel Frame		

Ground Area 830 Height 16.75
 Cubic Feet 20,024 Unit 10 cts.
 Utility Dep. _____
 Dep. 55 Per cent. 900
 Sound Value, \$ 901

Land _____ Corner _____ Interior _____ Alley _____
 Front _____ Depth _____ = _____ ft.
 COMPUTATION down 1937

Area	Multiplier	Coefficient	
Year	Unit	Coefficient	Land Value
19			



Surveyed by Aibert W. Waterman Surveyor 4-11
 (Remarks on other Side)
830# - 1.09 W-2

Remarks about Buildings
 As of 1916
 1 story 21' x 41' frame
 cu. ft. 14093 1635 1161
 Cost of reproduction
 found 5931 474 337
 Platform 5 2
2114 1500

Office - Type W2
 $20.5 \times 40.5 \times \frac{13.5 + 20}{2} = 13906$ cu. ft.
 Bay - $2 \times 8.5 \times 11 = 187$ " "
14093 " "
 Found - Type 1dM
 $20.5 \times 40.5 \times 7 = 5812$ " "
 $2 \times 8.5 \times 7 = 119$ " "
5931 " "
 Platform - Type W2
8x6 = 18 ft
20024

Remarks about Land

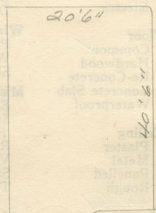

20'6"
 40'6"

0.5 - .091
 5.0 - .069
 B.0 - .10
 P - .24

Sound Value

Remarks about Personal Property

$91500 \times 0.1 = 915$

CITY OF PORTLAND, MAINE
 RECORDERS DEPARTMENT

CHART	BLOCK
3	Building Volume Checked
4	Building Values Placed
5	Building Values Extended
6	Land City Questionnaire Made
7	Land Values Placed
8	Land Values Extended
9	Personal Property Added
10	Personal Property Added

122 = 1.15
830

1924 Portland Tax Records: Storehouse, Thompsons Point, Portland, 1924

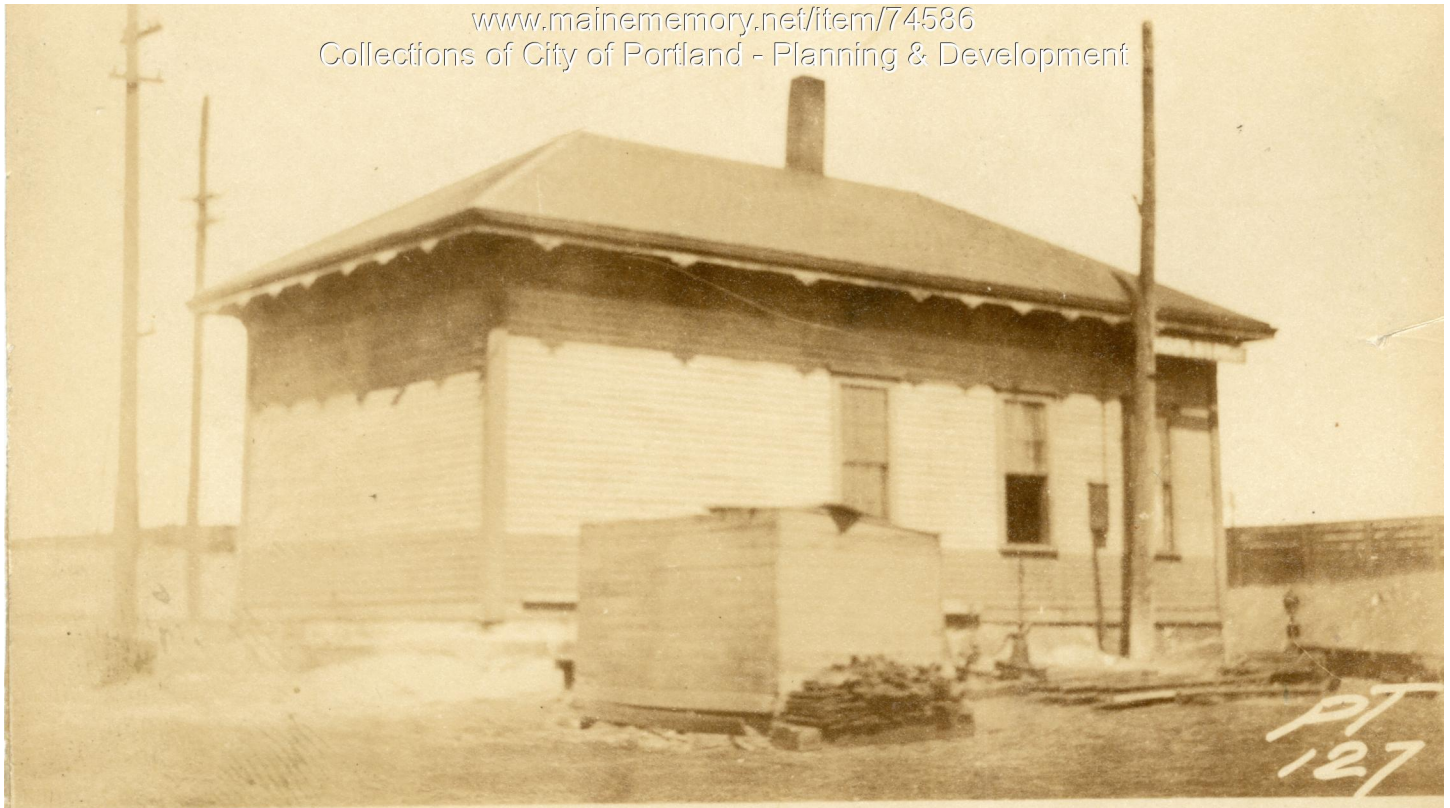

Owner: The Portland & Ogdensburg Railroad
Address: Thompsons Point, Libbytown, Portland, Maine
Use: Storehouse
Local Code: Block 201A Lot 4 Book 66 Page 4
MMN item number: 74586