

1924 Portland Tax Records: 44 Middle Street, Portland, 1924

#1 <sup>2700</sup> <sup>1-2</sup> ~~81200X~~ 1924

Portland, Maine  
 Assessment 19 1924  
 Name \_\_\_\_\_  
 Owner Salamone Carmela M  
 Street Middle No. 44-46  
 Block 29M Lot 7  
 Use of Bldg. Three Dwelling Name \_\_\_\_\_  
 Tenants and Rooms. Owner - 2+2 Rooms  
 Rentals Stairs vacant - Owner  
 Age 52-01  
 Condition of Repair Fair

Class	Exterior	Plumbing
<input checked="" type="checkbox"/> Bungalow	<input checked="" type="checkbox"/> Clapboards	<input checked="" type="checkbox"/> Common
<input checked="" type="checkbox"/> Single House	<input checked="" type="checkbox"/> Siding	<input checked="" type="checkbox"/> Individual
<input checked="" type="checkbox"/> Two family	<input checked="" type="checkbox"/> Shingles	<input checked="" type="checkbox"/> Open
<input checked="" type="checkbox"/> Three family	<input checked="" type="checkbox"/> Stucco	<input checked="" type="checkbox"/> Set tubs
<input checked="" type="checkbox"/> Apartment	<input checked="" type="checkbox"/> Paper	Finish
<input checked="" type="checkbox"/> Store Building	<input checked="" type="checkbox"/> Tapestry Brick	<input checked="" type="checkbox"/> Plain
<input checked="" type="checkbox"/> Office "	<input checked="" type="checkbox"/> Com. Brick	<input checked="" type="checkbox"/> Hardwood
<input checked="" type="checkbox"/> Factory "	<input checked="" type="checkbox"/> Galv. Iron	Halls
<input checked="" type="checkbox"/> Storage "	<input checked="" type="checkbox"/> Stone	<input checked="" type="checkbox"/> Wood
<input checked="" type="checkbox"/> Stables	<input checked="" type="checkbox"/> Terra Cotta	<input checked="" type="checkbox"/> Terrazzo
<input checked="" type="checkbox"/> Garage, private	<input checked="" type="checkbox"/> Concrete	<input checked="" type="checkbox"/> Marble
<input checked="" type="checkbox"/> Garage, public	Heating	Roof - Roofing
<input checked="" type="checkbox"/> Theatre	<input checked="" type="checkbox"/> Stove	<input checked="" type="checkbox"/> Shingle
<input checked="" type="checkbox"/> Club House	<input checked="" type="checkbox"/> Furnace	<input checked="" type="checkbox"/> Slate
<input checked="" type="checkbox"/> Cottage	<input checked="" type="checkbox"/> Hbt Water	<input checked="" type="checkbox"/> Gravel
Foundation	<input checked="" type="checkbox"/> Steam	<input checked="" type="checkbox"/> Prepared - slope
<input checked="" type="checkbox"/> Brick	Light	<input checked="" type="checkbox"/> Asbestos
<input checked="" type="checkbox"/> Stone	<input checked="" type="checkbox"/> Oil	<input checked="" type="checkbox"/> Flat
<input checked="" type="checkbox"/> Concrete	<input checked="" type="checkbox"/> Gas	<input checked="" type="checkbox"/> Hip
<input checked="" type="checkbox"/> Pile	<input checked="" type="checkbox"/> Electric	<input checked="" type="checkbox"/> Gable
Basement	Floor	<input checked="" type="checkbox"/> Dormers
<input checked="" type="checkbox"/> Full	<input checked="" type="checkbox"/> Common	Windows
<input checked="" type="checkbox"/> Cement Floor	<input checked="" type="checkbox"/> Hardwood	<input checked="" type="checkbox"/> Plain Glass
<input checked="" type="checkbox"/> Waterproof	<input checked="" type="checkbox"/> Re-Concrete	<input checked="" type="checkbox"/> Wire Glass
Construction	<input checked="" type="checkbox"/> Concrete Slab	<input checked="" type="checkbox"/> Shutters
<input checked="" type="checkbox"/> Frame	<input checked="" type="checkbox"/> Waterproof	Miscellaneous
<input checked="" type="checkbox"/> Brick	Ceiling	<input checked="" type="checkbox"/> Elevator
<input checked="" type="checkbox"/> Tile	<input checked="" type="checkbox"/> Plaster	<input checked="" type="checkbox"/> Sprinkler
<input checked="" type="checkbox"/> Blocks	<input checked="" type="checkbox"/> Metal	<input checked="" type="checkbox"/> Fire Escape
<input checked="" type="checkbox"/> Stucco	<input checked="" type="checkbox"/> Panelled	<input checked="" type="checkbox"/> Refrigerator
<input checked="" type="checkbox"/> Re-Concrete	<input checked="" type="checkbox"/> Rough	<input checked="" type="checkbox"/> Vacuum Cleaner
<input checked="" type="checkbox"/> Mill		<input checked="" type="checkbox"/> Safes and Vaults
<input checked="" type="checkbox"/> Steel Frame		<input checked="" type="checkbox"/> Telephone Equip.

Ground Area 832 Height 251  
 Cubic Feet. 20800 Unit 18 cts. 100.0  
 Utility Dep. \_\_\_\_\_  
 Dep. 75 Per cent.  
 Sound Value, \$ 936

Land 20.71 Corner \_\_\_\_\_ Interior \_\_\_\_\_ Alley \_\_\_\_\_  
 Front (383) Depth 30 ft.  
 COMPUTATION # 262 174  
420 X 1398.45 =  
1651 X 60.2 X .45 = 446 297  
(993) # 708 471

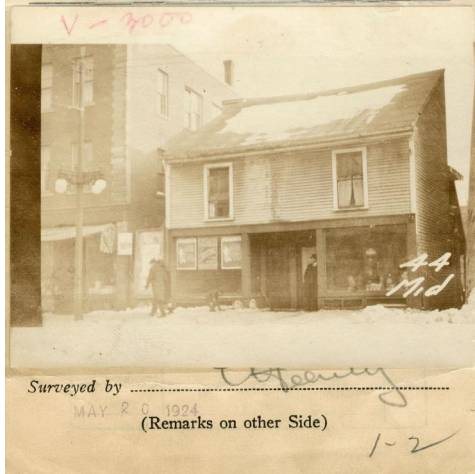

**Remarks about Buildings**

$27'6" \times 13'358" \times 25" + 27'6" \times 17'3" \times 25"$

$$\begin{array}{r} 358 \\ 444 \\ \hline 832 \end{array} \quad \begin{array}{r} 8950 \\ 11850 \\ \hline 20800 \end{array}$$

**Remarks about Land**

MIDDLE ST. # 4

**Remarks about Personal Property**

CITY OF PORTLAND, MAINE  
 ASSESSORS DEPARTMENT

CHART	BLOCK	
3	Building Volumns Checked	<input checked="" type="checkbox"/>
4	Building Values Placed	<input checked="" type="checkbox"/>
5	Building Values Extended	<input checked="" type="checkbox"/>
6	Land Only Questionnaire Made	<input checked="" type="checkbox"/>
7	Land Values Placed	<input checked="" type="checkbox"/>
8	Land Values Extended	<input checked="" type="checkbox"/>
9	Compared With 1923	<input checked="" type="checkbox"/>
10	Personal Property Added	<input checked="" type="checkbox"/>

1924 Portland Tax Records: 44 Middle Street, Portland, 1924

[www.maine-memory.net/item/63142](http://www.maine-memory.net/item/63142)  
Collections of City of Portland - Planning & Development



**Owner:** Carmela M. Salamone  
**Address:** 44 Middle Street, East End, Portland, Maine  
**Use:** Dwelling - Single Family & Store  
**Local Code:** Block 29M Lot 7 Book 51 Page 1  
**MMN item number:** 63142