

1924 Portland Tax Records: 67 Franklin Street, Portland, 1924

L 600
R 1500
2100

Portland, Maine
Assessment 1924

Name Punksky Esther ✓
 Street Franklin No. 67
 Block 28 Lot 71
 Use of Bldg. House Name _____
 Tenants and Rooms 7 rooms
 Rentals occ. by owner
 Age 30
 Condition of Repair Fair

Class	Exterior	Plumbing
Bungalow	-Clapboards	Common
Single House	Siding	Individual
-Two family	Shingles	Open
Three family	Stucco	Set tubs
Apartment	Paper	Finish
Store Building	Tapestry Brick	Plain
Office "	Com. Brick	Hardwood
Factory "	Galv. Iron	Halls
Storage "	Stone	Wood
Stables "	Terra Cotta	Terrazzo
Garage, private	Concrete	Marble
Garage, public		Roof - Roofing
Theatre	Heating	Shingle
Club House	-Stove	Slate
Cottage	Furnace	Gravel
	Hot Water	Prepared
Foundation	Steam	Asbestos
Brick	Light	Flat
Stone	Oil	Hip
Concrete	Gas	Cable
Pile	Electric	Dormers
Basement		Windows
Full	Floor	Plain Glass
-Cement Floor	Common	Wire Glass
Waterproof	Hardwood	Shutters
Construction	Re-Concrete	Miscellaneous
-Frame	Concrete Slab	Elevator
Brick	Waterproof	Sprinkler
Tile	Ceiling	Fire Escape
Blocks	-Plaster	Refrigerator
Stucco	Metal	Vacuum Cleaner
Re-Concrete	Paneled	Safes and Vaults
Mill	Rough	Telephone Equip.
Steel Frame		

Ground Area 698 Height 10-35
 Cubic Feet 20580 Unit 7816.cts.
 Utility Dep. _____
 Dep. 50 Per cent.
Sound Value, \$ 1646.75

Land 1364 Corner _____ Interior _____ Alley _____
 Front _____ Depth _____ = _____ ft.
 COMPUTATION

Area	Multiplier	Coefficient
<u>1364</u>	<u>129</u>	<u>1759</u>
Year	Unit	Coefficient
19	<u>825</u>	<u>1759</u>
		Land Value <u>1439</u>

Surveyed by PH
 MAY 1 1924
 (Remarks on other Side)
 23-1110/78-2000+

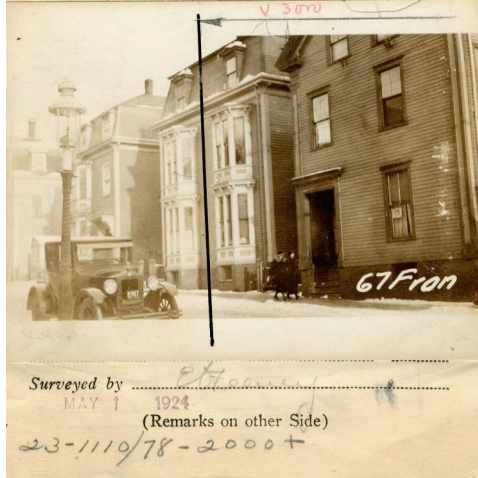

Remarks about Buildings

Finished room in attic

Remarks about Land

FRANKLIN ST.

154
 ✓ 14 x 11 x 10 = 1540
 544
 ✓ 38.5 x 14.12 x 35 = 19040
 698
 20580

Remarks about Personal Property

CITY OF PORTLAND, MAINE	
ASSESSORS DEPARTMENT	
CHART	BLOCK
3	Buildings Valuations Checked
4	Land Values Checked
5	Land Values Assessed
6	Land Value Questionnaire - also
7	Land Values Fixed
8	Land Values Extended
9	Compared With 1923
10	Personal Property Added

1924 Portland Tax Records: 67 Franklin Street, Portland, 1924

www.maine-memory.net/item/52388
Collections of City of Portland - Planning & Development



Owner: Esther Punksky
Address: 67 Franklin Street, East End, Portland, Maine
Use: Dwelling - Two family
Local Code: Block 28I Lot 7 Book 33 Page 1
MMN item number: 52388