

1924 Portland Tax Records: 337-341 Cumberland Avenue, Portland, 1924

Portland, Maine
Assessment 19

Name Pythian Temple Association
 Street Cumberland Ave No. 337-341
 Block 33 Lot 8
 Use of Bldg. Public Halls & Offices
 Tenants and Rooms Oct 30 - 275 rms.
 Rentals Varies could not say (est 2000)
 Age 1915
 Condition of Repair good

Class	Exterior	Plumbing
Bungalow	Clapboards	Common
Single House	Siding	Individual
Two family	Shingles	Open <u>no baths</u>
Three family	Stucco	Set tubs
Apartment	Paper	Finish
Store Building	Tapestry Brick	Plain
Office	Com. Brick	Hardwood
Factory	Galv. Iron	Halls
Storage	Stone	Wood
Stables	Terra Cotta	Terrazzo
Garage, private	Concrete	Marble
Garage, public		Roof - Roofing
Theatre	Heating	Shingle
Club House	Stove	Slate
Cottage	Furnace	Gravel
	Hot Water	Prepared
Foundation	Steam	Asbestos
Brick	Light	Flat
Stone	Oil	Hip
Concrete	Gas <u>few</u>	Gable
Pile	Electric	Dormers
Basement		Windows
Full	Floor	Plain Glass
Cement Floor	Common	Wire Glass
Waterproof	Hardwood	Shutters
Construction	Re-Concrete	Miscellaneous
Frame	Concrete Slab	Elevator
Brick	Waterproof	Sprinkler
Tile	Ceiling	Fire Escape
Blocks	Plaster	Refrigerator
Stucco	Metal	Vacuum Cleaner
Re-Concrete	Paneled	Safes and Vaults
Mill	Rough	Telephone Equip.
Steel Frame		

Ground Area 5074 Height 84'
 Cubic Feet 426216 Unit 18 cts.
 Utility Dep. _____
 Dep. 50 Per cent.
Sound Value, \$ 38359

Land 5472 Corner _____ Interior _____ Alley _____
 Front _____ Depth _____ ft.
 COMPUTATION
1928 form
2 - 6850
10 - 70, 10

Area	Multiplier	Coefficient	
5472	100	5472	
Year	Unit	Coefficient	Land Value
19	<u>100</u>	5472	<u>28000 X</u>



Surveyed by G. D. F. [Signature]
 MAY 28 1924
 (Remarks on other Side)

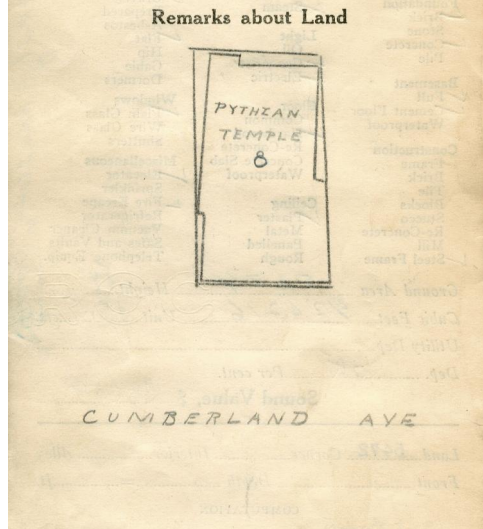
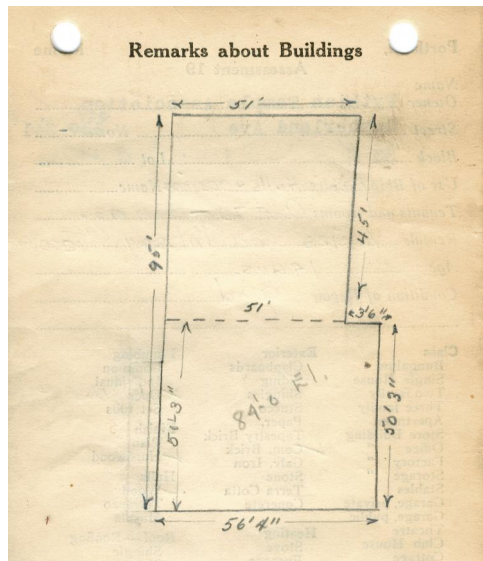

Remarks about Personal Property

$\frac{59.10 + 86.83}{2} \times 60,25 = 2785$ $84 = 233940$
 $\frac{44.88}{2} \times 51 = 2289$ $84 = 192276$
507.4 426216

CITY OF PORTLAND, MAINE
 ASSESSORS DEPARTMENT

CHART	BLOCK
3 Building Volumes Checked	<u>[Signature]</u>
4 Building Values Placed	<u>[Signature]</u>
5 Building Values Extended	<u>[Signature]</u>
6 Land Only Questionnaire Made	
7 Land Values Placed	
8 Land Values Extended	
9 Compared with 1923	
10 Personal Property Added	

1924 Portland Tax Records: 337-341 Cumberland Avenue, Portland, 1924

www.maine-memory.net/item/42929
Collections of City of Portland - Planning & Development



Owner: Pythian Temple Association
Address: 337-341 Cumberland Avenue, Bayside, Portland, Maine
Use: Lodge Hall
Local Code: Block 33K Lot 8 Book 23 Page 1
MMN item number: 42929