

1924 Portland Tax Records: 154 Clark Street, Portland, 1924

L 1150
B 3800

Portland, Maine

Assessment 19

Name *Libby Arthur W. & Chester H.*
 Owner *Libby Arthur W. & Chester H.*
 Street *Clark* No. *154*
 Block *56* Lot *34*
 Use of Bldg. *Dwelling* Name.....
 Tenants and Rooms.....
 Rentals.....
 Age.....
 Condition of Repair *Fair*

Class	Exterior	Plumbing
Bungalow	Clapboards	Common
Single House	Siding	Individual
Two family	Shingles	Open
Three family	Stucco	Set tubs
Apartment	Paper	Finish
Store Building	Tapestry Brick	Plain
Office	Com. Brick	Hardwood
Factory	Galv. Iron	Halls
Storage	Stone	Wood
Stables	Terra Cotta	Terrazzo
Garage, private	Concrete	Marble
Garage, public		Roof — Roofing
Theatre	Heating	Shingle
Club House	Stove	Slate
Cottage	Furnace	Gravel
	Hot Water	Prepared
Foundation	Steam <i>downstairs</i>	Asbestos
Brick		Flat
Stone	Light	Hip
Concrete	Oil	Gable
Pile	Gas	Dormers
	Electric <i>downstairs</i>	Windows
Basement		Plain Glass
Full	Floor	Wire Glass
Cement Floor	Common	Shutters
Waterproof	Hardwood	Miscellaneous
Construction	Re-Concrete	Elevator
Frame	Concrete Slab	Sprinkler
Brick	Waterproof	Fire Escape
Tile	Ceiling	Refrigerator
Blocks	Plaster	Vacuum Cleaner
Stucco	Metal	Safes and Vaults
Re-Concrete	Paneled	Telephone Equip.
Mill	Rough	
Steel Frame		

Ground Area *1530* Height *22' 26"*
 Cubic Feet *45744* Unit *16* cts.
 Utility Dep.
 Dep. *60* Per cent.
Sound Value, \$ *2928*

Land *3714* Corner..... Interior..... Alley.....
 Front *76.6* Depth..... =..... ft.
 COMPUTATION
R-29-675 alt 19274000
verf

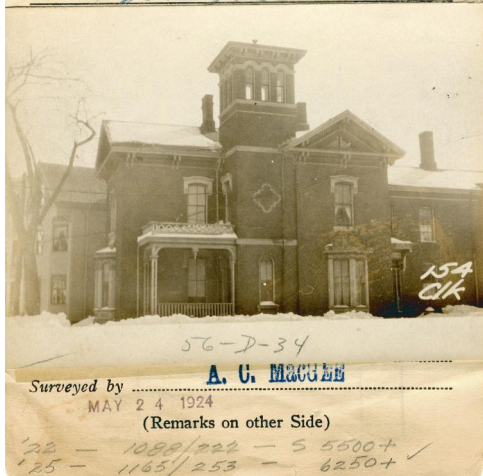

Remarks about Buildings

Remarks about Land

Remarks about Personal Property

CLARK ST.
 ✓ 19' x 15' x 32' E 9120
 ✓ 27' x 26' 3" x 32' E 22688
 ✓ 16' 6" x 20' 2" x 26' E 8658
 ✓ 14' x 9' 6" x 26' E 3458
 ✓ 14' x 5" x 26' E 1820
 1530 ✓

A. C. MacCLEE
45744

CITY OF PORTLAND
ASSESSORS DEPARTMENT

CHART	BLOCK
3	Building Volumes Checked <i>MB</i>
4	Building Values Placed
5	Building Values Extended <i>MB</i>
6	Land Only Questionnaire Made
7	Land Values Placed
8	Land Values Extended
9	Compared With 1923
10	Personal Property Added

1924 Portland Tax Records: 154 Clark Street, Portland, 1924

www.maine-memory.net/item/36880
Collections of City of Portland - Planning & Development



Owner: Arthur W Libby
Address: 154 Clark Street, West End, Portland, Maine
Use: Dwelling - Two family
Local Code: Block 56D Lot 34 Book 14 Page 1
MMN item number: 36880
Notes: The property was also owned by Chester H. Libby.