

1924 Portland Tax Records: 62-64 Pine Street, Portland, 1924

Sheet #1 L 1800 B 1000 1-2
 Portland, Maine
 Assessment 1924
 Name ENE MARK & HODKINS CO
 Street PINE No. 62-64
 Block 56C Lot 2
 Use of Bldg. II - Store Name _____
 Tenants and Rooms 1 - 64 STORE
 Rentals 8/10 Bldg
 Age 50
 Condition of Repair GOOD

Class	Exterior	Plumbing
Bungalow	Clapboards	Common
Single House	Siding	Individual
Two family	Shingles	Open
Three family	Stucco	Set tubs
Apartment	Paper	Finish
Store Building	Tapestry Brick	Plain
Office	Com. Brick	Hardwood
Factory	Galv. Iron	Halls
Storage	Stone	Wood
Stables	Terra Cotta	Terrazzo
Garage, private	Concrete	Marble
Garage, public		Roof - Roofing
Theatre	Heating	Shingle
Club House	Stove	Slate
Cottage	Furnace	Gravel
	Hot Water	Prepared
Foundation	Steam	Asbestos
Brick	Light	Flat
Stone	Oil	Hip
Concrete	Gas	Gable
Pile	Electric	Dormers
Basement		Floor
Full		Common
Cement Floor		Hardwood
Waterproof		Re-Concrete
Construction		Concrete Slab
Frame		Waterproof
Brick		Ceiling
Tile		Plaster
Blocks		Metal
Stucco		Panelled
Re-Concrete		Rough
Mill		Miscellaneous
Steel Frame		Elevator
		Sprinkler
		Fire Escape
		Refrigerator
		Vacuum Cleaner
		Safes and Vaults
		Telephone Equip.

Ground Area 987 Height 25-10-3
 Cubic Feet 27970 Unit 18 Acts 1500
 Utility Dep. _____
 Dep. 45 Per cent.
Sound Value, \$2461

Land 3265 Corner _____ Interior _____ Alley _____
 Front 180 Depth _____ = _____ ft.
 6088 COMPUTATION

Area	Multiplier	Coefficient	
5085	92	4678	
Year	Unit	Coefficient	Land-Value
19	110	4678	\$5145 ✓

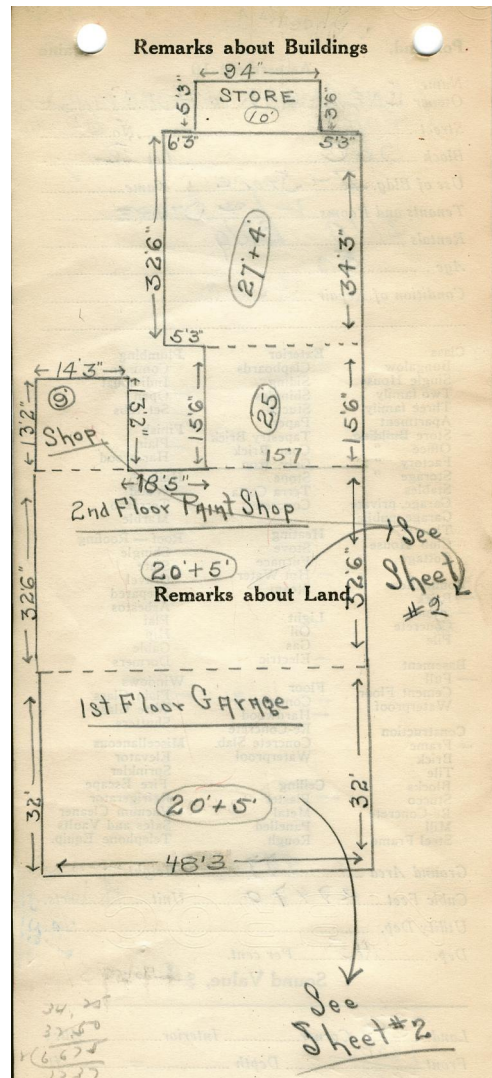

Remarks about Personal Property

$157' \times 156' \times 45' = 6025$
 $94' \times 36' \times 10' = 410$
 $343' \times 2010' \times 31' = 21545$
987 Mac 27970

CITY OF PORTLAND, MAINE
 ASSESSORS DEPARTMENT

CHART	BLOCK
3	Building Volumes Checked
4	Building Values Placed
5	Building Values Extended
6	Land Only Questionnaire Made
7	Land Values Placed
8	Land Values Extended
9	Compared With 1923
10	Personal Property Added

1924 Portland Tax Records: 62-64 Pine Street, Portland, 1924

www.maine-memory.net/item/36400
Collections of City of Portland - Planning & Development



Owner: Enemark & Hodgkins Co.
Address: 62-64 Pine Street, West End, Portland, Maine
Use: Dwelling & Store
Local Code: Block 56C Lot 2 Book 59 Page 1
MMN item number: 36400