

1924 Portland Tax Records: Railroad, Bishop Street, Portland, 1924

Portland, Maine
 Assessment 19
 Name Richard Franklin C
 Owner Bishop
 Street Bishop No. 19
 Block 291-A-1 Lot 19
 Use of Bldg. Office House Name 400 60
 Tenants and Rooms 2 Rooms
 Rentals None
 Age 1901 23 years
 Condition of Repair Fair

Aluminum

Class	Exterior	Plumbing
Bungalow	Clapboards	Common
Single House	Siding	Individual
Two family	Shingles	Open
Three family	Stucco	Set tubs
Apartment	Paper	Finish
Store Building	Tapestry Brick	Plain
Office	Com. Brick	Hardwood
Factory	Galv. Iron	Halls
Storage	Stone	Wood
Stables	Terra Cotta	Concrete
Garage, private	Concrete	Marble
Garage, public	<i>Boards</i>	Roof — Roofing
Theatre	Heating	Shingle
Club House	Stove	Slate
Cottage	Furnace	Gravel
	Hot Water	Prepared
	Steam	Asbestos
Foundation	Light	Flat-Shed Pitch
Brick	Oil	Hip
Stone	Gas	Gable
Concrete	Electric	Dormers
File		Windows
<i>Roofs & Sills</i>		Plain Glass
Basement	Floor	Wire Glass
Full	Common	Shutters
Cement Floor	Hardwood	Miscellaneous
Waterproof	Re-Concrete	Elevator
Construction	Concrete Slab	Sprinkler
Frame	Waterproof	Fire Escape
Brick	Ceiling	Refrigerator
Tile	Plaster	Vacuum Cleaner
Blocks	Metal	Safes and Vaults
Stucco	Panelled	Telephone Equip.
Re-Concrete	Rough	
Mill		
Steel Frame		

Ground Area 574 Height 14'-0"
 Cubic Feet 8068 Unit 8 cts.
 Utility Dep. 45 Per cent. 354
 Dep. 399 Sound Value, \$ 0

Land..... Corner..... Interior..... Alley
 Front..... Depth..... ft.
 COMPUTATION *Down 1926 1918*

Area	Multiplier	Coefficient

Year	Unit	Coefficient	Land Value
19			

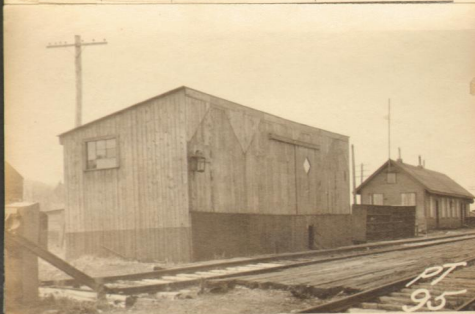

291-A-1
 Surveyed by Alden W. Waterman Surveyor
 (Remarks on other Side)
576-407 8-8
W. 34

Remarks about Buildings
 As of 1916
 Cost of reproduction
 166 100 557
 726
 Office - Stairs 134 146
 320 * 705

Shelter W 34 546
 14.3' x 40.3' = 576.3 #
 576.3 # x 14' = 8068 cu. ft.

Office
 9' x 14.3' = 129 #

40'-4"
 14'-4"
 Elev. = 14'-0"

Remarks about Land

Remarks about Personal Property
 107
 574 .189
 107 x 91 = 1341

CITY OF PORTLAND, MAINE ASSESSORS DEPARTMENT		
CHART	QUANT	BLOCK
3	Building Volumes Checked	
4	Building Values Placed	
5	Building Values Extended	
6	Land Only Questionnaire Made	
7	Land Values Placed	
8	Land Values Extended	
9	Compared with 1923	
10	Personal Property Added	

1924 Portland Tax Records: Railroad, Bishop Street, Portland, 1924



Owner: Portland Terminal Company
Address: Bishop Street, Morrill's Corner, Portland, Maine
Use: Railroad - Store House
Local Code: Block 291A Lot 1 Book 6 Page 5
MMN item number: 32687
Style: Shed