

# 1924 Portland Tax Records: 8 A Street, Portland, 1924

Portland, WILLIS ANGLIM, Maine

Assessment 19 1924  
Name Soule Marial B

Street A No 8-30

Block 64 E Lot 36 V

Use of Bldg DWELLING Name OWNER

Tenants and Rooms OWNER

Rentals 35

Age 35

Condition of Repair FAIR

Class	Exterior	Plumbing
Bungalow	Clapboards	Common
Single House	Siding	Individual
Two family	Shingles	Open
Three family	Stucco	Set tubs
Apartment	Paper	Finish
Store Building	Tapestry Brick	Plain
Office	Com. Brick	Hardwood
Factory	Galv. Iron	Halls
Storage	Stone	Wood
Stables	Terra Cotta	Terrazzo
Garage, private	Concrete	Marble
Garage, public		Roof — Roofing
Theatre	Heating	Shingle
Club House	Stove	Slate
Cottage	Furnace	Gravel
	Hot Water	Prepared
	Steam	Asbestos
Foundation	Light	Flat REAR
Brick	Oil	Hip
Stone	Gas	Gable FRONT
Concrete	Electric	Dormers
Pile		Windows
Basement	Floor	Plain Glass
Full	Common	Wire Glass
Cement Floor	Hardwood	Shutters
Waterproof	Re-Concrete	Miscellaneous
WOOD FLOOR	Concrete Slab	Elevator
Construction	Waterproof	Sprinkler
Frame	Ceiling	Fire Escape
Brick	Plaster	Refrigerator
Tile	Metal	Vacuum Cleaner
Blocks	Panelled	Safes and Vaults
Stucco	Rough	Telephone Equip.
Re-Concrete		
Mill		
Steel Frame		

Ground Area 6588 sq ft Height 26'

Cubic Feet 17108 Unit 18 cts.

Utility Dep. 70 Per cent.

Dep. 70 Per cent.

Sound Value, \$ 924

Land 3300 Corner Interior Alley

Front Depth = ft.

COMPUTATION

Area		Multiplier	Coefficient
1625		106	1722
Year	Unit	Coefficient	Land Value
19	12	1722	\$ 206



Surveyed by 6/11/24

(Remarks on other Side)

- 1147/19 - 3 1500+

## Remarks about Buildings

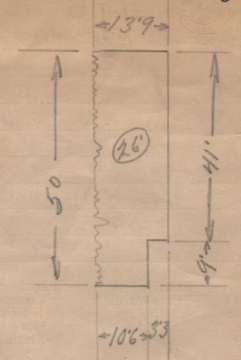

3.25  
9  
79.25

13.75  
50  
687.50  
- 29.25  
658.25

## Remarks about Land

26  
3948  
1316  
17108

O.K.F.M.

## Remarks about Personal Property

CITY OF PORTLAND, MAINE ASSESSORS DEPARTMENT	
CHART	BLOCK
3	Building Volumes Checked
4	Building Values Placed
5	Building Values Extended
6	Land Only Questionnaire Made
7	Land Values Placed
8	Land Values Extended
9	Compared With 1923
10	Personal Property Added

1924 Portland Tax Records: 8 A Street, Portland, 1924



**Owner:** Marial B. Soule  
**Address:** 8 A Street, West End, Portland, Maine  
**Use:** Dwelling - Single family  
**Local Code:** Block 64E Lot 25 Book 1 Page 1  
**MMN item number:** 31992  
**Style:** victorian - double house  
**Notes:** The property was subsequently owned by Angia M. Willis.