

RANGE 14	LOT 7	OWNER Chas. Gleason Ernest G. Pearson	ADDRESS 113 Main St. Bridgton, Me. 612
-------------	----------	--	---

TOWN OF BRIDGTON, MAINE
ASSESSORS' DEPARTMENT

LAND

Frontage	Depth	Area
31	242-130	5766

COMPUTATIONS

Area	Unit	Value
LAND VALUE		
BUILDING VALUE Store 2170 sq ft x 4 = 10307.		
Shed 840 sq ft x 2 = 1680		
Lean to 468 sq ft x 50 = 234		
Shed 480 sq ft x 50 = 240		
Lean to 232 sq ft x 50 = 116		
TOTAL		
Replacement Value 12579.00		
Dep - 60% 5331.		
Value 2665.		

BUILDING

Class	Construction	Roof	Floors
House	Frame X	Flat	Common X
Single	Brick	Hip	Hardwood
Double	Tile	Gable X	Composition
Apartment X	Block		Tile
Store X	Mill		Conc. Slabs
Office	Steel Frame		Re-Conc.
Hotel		Roofing	
Factory		Shingle	
Warehouse		Slate	
Barn		Tile	
Garage		Gravel	
		Paper	
		Iron X	
		Asbestos	
	Ext'r Walls		Heating
	Clap. X		Fireplace
	Siding		Stove X upstairs
	Shingle		Hot Air
	Stucco		Hot Water
	Paper		Steam X store only
Foundation			Oil Burner
Stone X			Mech. Stoker
Brick			
Concrete			Plumbing
Post			Water Sys. city
	Lighting		Sink 2
	Elec. X		Closet 2
	Lamps		Hot Water up-
	Home Sys.		Bath 1 stairs
Basement			Set Tub
NONE			Cesspool
			Septic T.
Rooms	1 2 3 4 5		
	1 8		
Road - Dirt <input type="checkbox"/> Gravel <input type="checkbox"/> Surfaced <input checked="" type="checkbox"/>			
Refrigerator	Sprinkler		
Elevator	Fire Escape		

SHEATHING DOWNSTAIRS



Feb. 10, 1925 BOOK 1194 PAGE 84

DESCRIPTION OF PROPERTY
Store lot of Chas. Gleason.

Commence at the store lot originally conveyed by Sophia Gibbs to one Lewis Smith and now owned and occupied by Bridgton Furniture Company, and which said corner is a point on the southerly side of Main St. and is (77 1/2) feet easterly of the big elm stump on the easterly side of said Smith-lot; thence from said corner run South (24) degrees East (course registered Aug. 20, 1887) and by said Smith's Easterly side line, to Steven's Brook; thence Easterly (38) feet, when measured at right angles to the first course run; thence North 24 degrees East (on Aug. 20, 1887) and parallel with and (38) feet from the aforesaid easterly side-line of said Smith-lot, to said Main St; thence Westerly by said Main St. (38) feet to the point and corner thereon begun at.

Also a small triangular shaped parcel of land lying on the southerly side of said Main St. and next easterly of the first above described lot:- Commence on the southerly side of said street and at the northeasterly corner, thereon, of said first above described lot,

Continued on another card

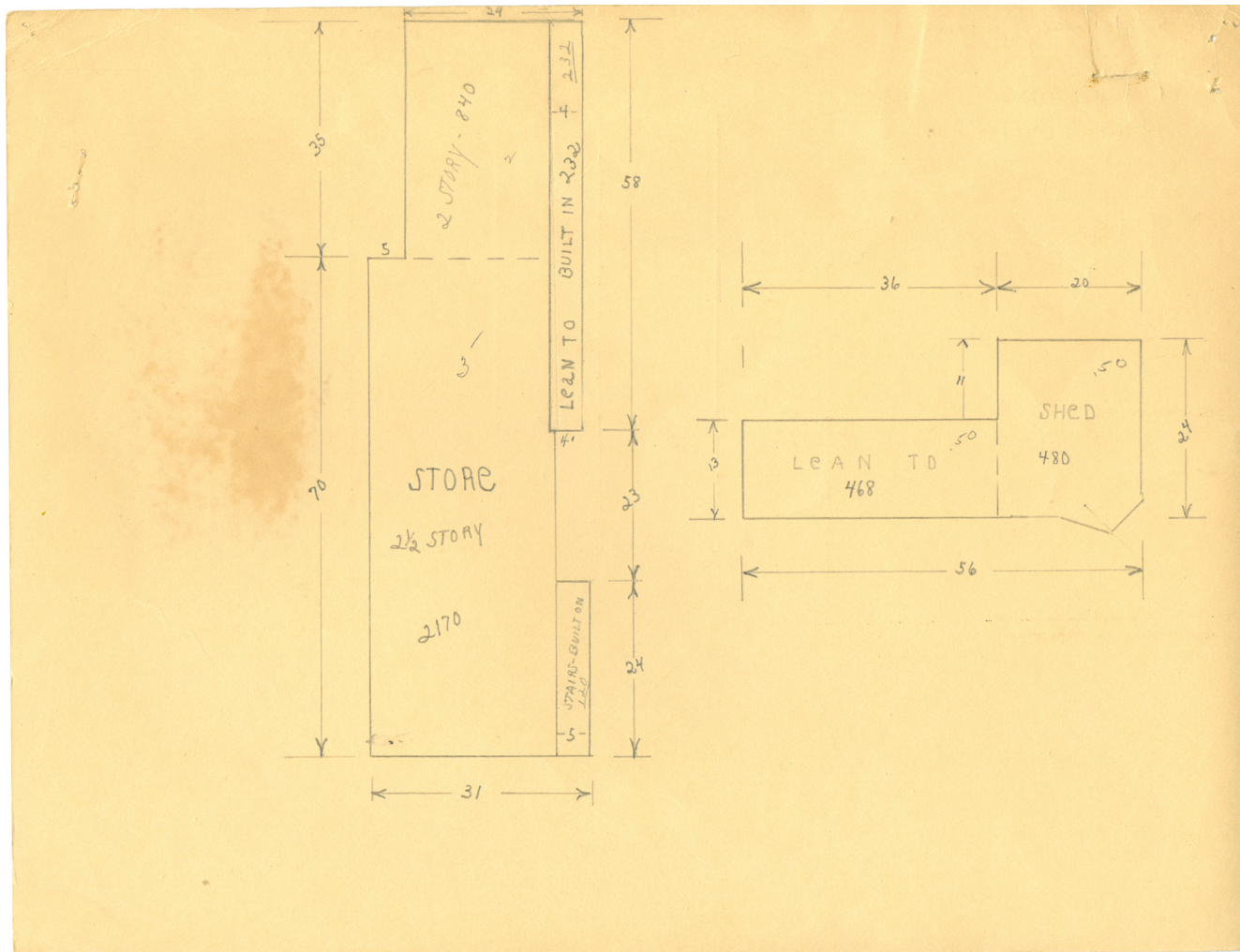



Contributed to Maine Memory Network by Bridgton Historical Society

MMN # 98992

Date: 1930s Bridgton Tax Records

Location: 113 Main Street, Bridgton

Owner: Charles Gleason

Use: Commercial building