

RANGE 14	LOT 7	OWNER Byron Rolfe <i>with wife</i>	ADDRESS 29 Portland St., Bridgton, Me.
-------------	----------	---------------------------------------	---

### TOWN OF BRIDGTON, MAINE

ASSESSORS' DEPARTMENT

---

**LAND**

Frontage	Depth	Area
100	141-155	13300

---

**COMPUTATIONS**

Area	Unit	Value
------	------	-------

LAND VALUE *land fee 1/2 33000*

BUILDING VALUE *24420*

TOTAL *57420*

*Replacement Value 4076.00*

*Dep 20% 815.20*

*Indus 2 Comm 1500.00*

*Net 155 172*

*Value 1543*

### BUILDING

Class	Construction	Roof	Floors
House Single X	Frame X	Flat	Common 2
Double	Brick	Hip	Hardwood 5
Apartment	Tile	Cable X	Composition
Store	Block		Tile
Office	Mil		Conc. Slab
Hotel	Steel Frame		Re-Conc.
Factory		<b>Roofing</b>	<b>Heating</b>
Warehouse	<b>Ext' Walls</b>	Shingle	Fireplace
Bar	Clap.	Slab	Stove
Garage X	Siding	Tile	Hot Air
	Shingle X	Gravel	Hot Water X
	Stucco	Paper	Steam X
	Paper	Iron	
	Conc. Brick	Asbestos	
	Stone	asphalt	
	Concrete X		
	Plaster	<b>Partition</b>	<b>Plumbing</b>
	Insulation	Plaster X	Water Sys. city
		Wall'd	Sink 1
<b>Basement</b>	<b>Lighting</b>		Closet 1
Full 2/3	Elec. X		Hot Water X
Basmt	Lamps		Bath 1
	Home Sys.		Sel Tubing's
			Ceaspool
			Septic T. X

744



**DESCRIPTION OF PROPERTY**

BOOK 1447 PAGE 48 June 15, 1934

A lot or parcel of land with the buildings thereon situated on the west side of Portland Street, so called. Commence on the westerly side of said Street, and at the northeasterly corner thereof of the Homestead Premises occupied by Elisa S. Heath, an iron pipe; thence run northerly by said street, 100 feet to an iron pipe; thence westerly and parallel with the northerly side line of said Heath premises, 126 feet to an iron pipe corner; thence south about 84 degrees and 30 minutes west, 100 feet to an iron pipe driven on said northerly line of said Heath Premises; and thence easterly by said northerly line of said last named premises to said street and bound thereon begin at.

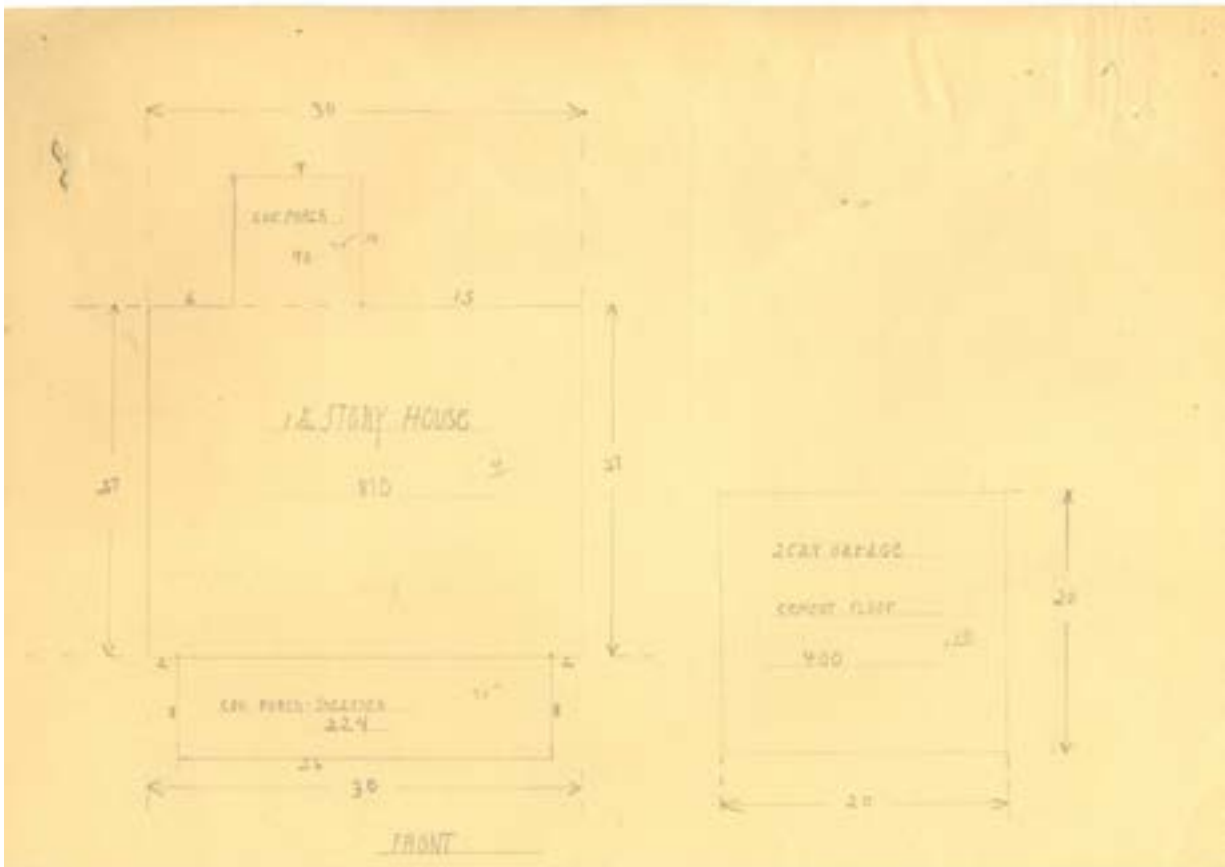



Contributed to Maine Memory Network by Bridgton Historical Society

MMN # 98989

Date: 1930s Bridgton Tax Records

Location: 29 Portland Street, Bridgton

Owner: Byron Rolfe

Use: Single family residential