

RANGE	LOT	OWNER	ADDRESS
14	7	Elmer Weeman - Heirs of	759 Portland St. Bridgton, Me.

TOWN OF BRIDGTON, MAINE		
ASSESSORS' DEPARTMENT		
LAND		
Frontage	Depth	Area
166-105	161-417	39815
COMPUTATIONS		
Area	Unit	Value
LAND VALUE TAKED FOR 2 ACRES IN V41 Book		
BUILDING VALUE House 540 sq ft x 75 = 2565		
Porch 321 " x 75 = 240.75		
ELL 470 " x 12 = 1057		
Shed 489 " x 12 = 1110		
BARN 1064 " x 12 = 1064		
GRANARY 280 " x 12 = 140		
Porch 76 " x 75 = 57		
TOTAL 6223.75		
Dep from 1st Value - 50% 3112		
Deduct No. HEAR 200 200		
VALUE 1456		

BUILDING			
Class	Construction	Roof	Floors
House X	Frame X	Flat	Common X
Single X	Brick	Hip	Hardwood
Double	Tile	Gable X	Composition
Apartment	Block		Tile
Store	Mill		Conc. Slabs
Office	Steel Frame		Re-Conc.
Hotel		Roofing	
Factory	Ext'r Walls	Shingle	Heating
Warehouse	Clap. X	Slate	Fireplace
Barn X	Siding	Tile	Stove X
Garage	Shingle	Gravel	Hot Air
	Stucco	Paper X	Hot Water
	Paper	Iron X	Steam
	Com. Brick	Asbestos	Oil Burner
	Stone	Partition	Mech. Stoker
	Concrete	Plaster X	Plumbing
	Post	Wall'd	Water Sys. city
		summer	Sink 2
		kitchen	Closet 1
		board	Hot Water
		ceiling	Bath 1
		sheathed	Set Tub
			Cesspool
			Septic T. X

Basement	Lighting	Rooms
Stone X	Elec. X	1 room
Brick	Lamps	dirt floor
Concrete	Home Sys.	
Post		
		1 2 3 4 5
		6 2

Refrig.	Sprinkler
Elevator	Fire Escape

Road - Dirt	Gravel	Surfaced
<input type="checkbox"/>	<input type="checkbox"/>	<input checked="" type="checkbox"/>

Refrig.	Sprinkler
Elevator	Fire Escape



DESCRIPTION OF PROPERTY

Sept. 3, 1919

BOOK 1031

PAGE 142

Good condition:

Elmer H. Weeman; bounded as follows to wit:-Northerly by right of way of the Bridgton & Saco River Railroad Co, Easterly by land of Hattie Noyes; Southerly by homestead premises of Perley Harmon, land of Luther Gray and homestead premises of Lewis L. Keene; and westerly by said Portland St.

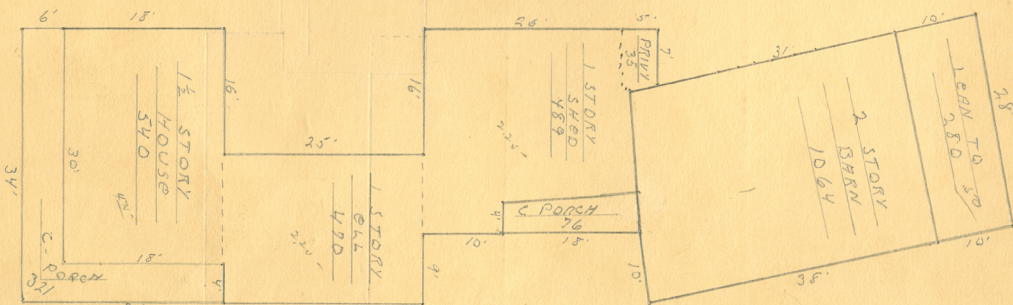



Contributed to Maine Memory Network by Bridgton Historical Society

MMN # 98975

Date: 1930s Bridgton Tax Records
Location: 8 Portland Street, Bridgton
Owner: Heirs of Elmer Weeman
Use: Single family home