

RANGE	LOT	OWNER	ADDRESS
13	7	John Schaivi (Shoe Store)	Main St. Bridgton, Me. 638

TOWN OF BRIDGTON, MAINE		
ASSESSORS' DEPARTMENT		
LAND		
Frontage	Depth	Area
COMPUTATIONS		
Area	Unit	Value
LAND VALUE		
BUILDING VALUE <i>Store 880 sq. ft. x 100 = 880.00</i>		
<i>Depreciation 10% = 88.00</i>		
TOTAL		
<i>Buildings: 395.00</i>		

BUILDING	
Class	Construction
House	Frame <input checked="" type="checkbox"/>
Single	Brick
Double	Tile
Apartment	Block
Store <input checked="" type="checkbox"/>	Mill
Office	Steel Frame
Hotel	
Factory	Ext'r Walls
Warehouse	Clap.
Barn	Siding <input checked="" type="checkbox"/>
Garage	Shingle
	Stucco
	Paper
Foundation	
Stone	Com. Brick
Brick	Stone
Concrete <input checked="" type="checkbox"/>	Insulation
Post	
Basement	Lighting
Dirt Fl.	Elec. <input checked="" type="checkbox"/>
	Lamps
	Home Sys.
Rooms	
1	2 3 4 5
Road - Dirt <input type="checkbox"/>	Gravel <input type="checkbox"/>
	Surfaced <input checked="" type="checkbox"/>
Refrig.	Sprinkler
Elevator	Fire Escape

Floors
Common <input checked="" type="checkbox"/>
Hardwood
Composition
Tile
Conc. Slabs
Re-Conc.



Roofing
Shingle
Slate
Tile
Gravel
Paper
Iron
Asbestos <input checked="" type="checkbox"/>

Heating
Fireplace
Stove
Hot Air <input checked="" type="checkbox"/>
Hot Water
Steam

Plumbing
Water Sys. CITY
Sink
Closet 1
Hot Water
Bath
Set Tub
Cesspool
Septic T. <input checked="" type="checkbox"/>

DESCRIPTION OF PROPERTY
Good condition.

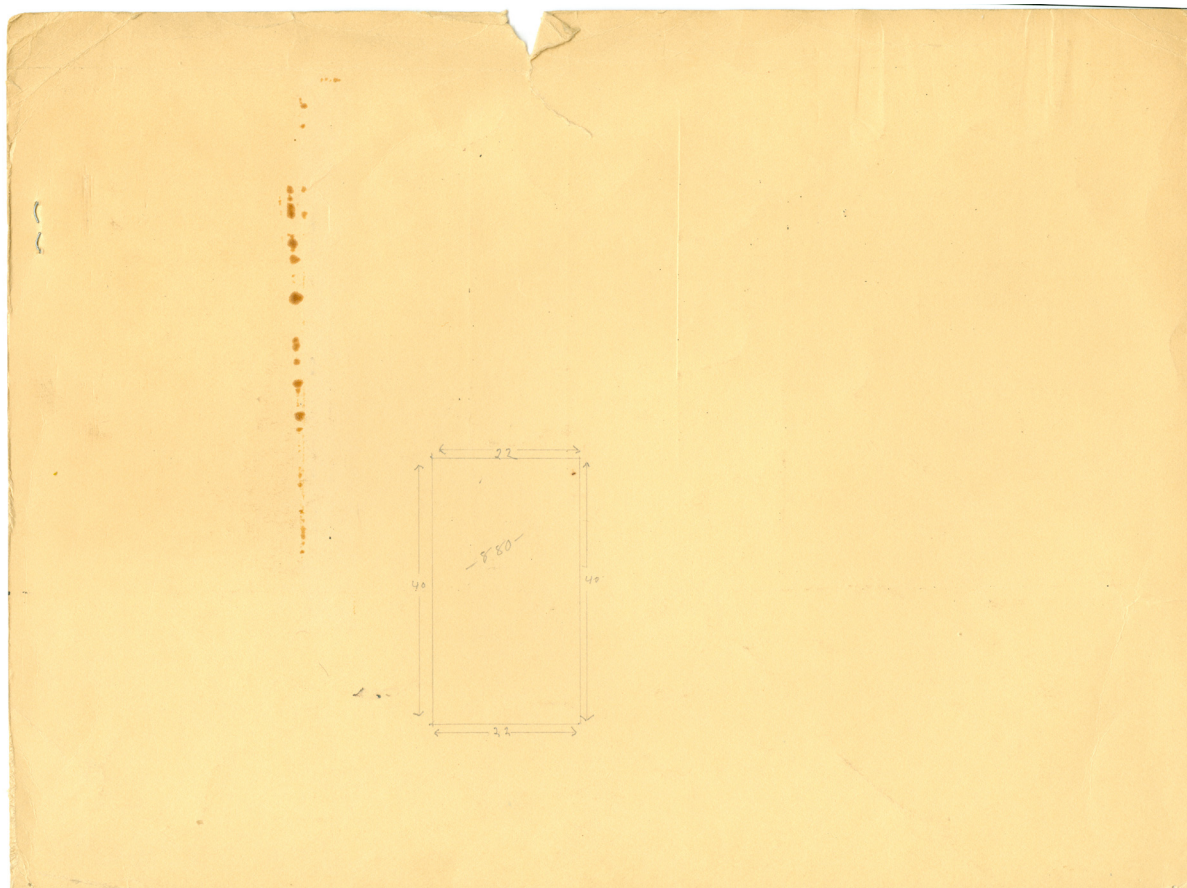
Segany Described on Real Property Inventory Card No. *639*
in Bridgton Assessors Files.





Contributed to Maine Memory Network by Bridgton Historical Society

MMN # 92965

Date: 1930s Bridgton Tax Records

Location: Lane's Shoe Store, Main Street , Bridgton

Owner: John Schiavi

Use: Store