

RANGE 13	LOT 7	OWNER J. Clayton Sanborn & Raymond L. Quint.	ADDRESS Main Street, Bridgton, Maine.		619
-------------	----------	---	--	--	-----

TOWN OF BRIDGTON, MAINE  
ASSESSORS' DEPARTMENT

LAND

Frontage	Depth	Area
24	100	2400

COMPUTATIONS

Area	Unit	Value
------	------	-------

LAND VALUE

BUILDING VALUE

TOTAL

REPLACEMENT VALUE

Dep 10%

aberg

BUILDING

Class	Construction	Roof	Floors
House	Frame X	Flat X	Common
Single	Brick	Hip	Hardwood X
Double X	Tile	Gable	Composition
Apartment	Block		Tile
Store X	Mill		Conc. Slabs
Office	Steel Frame		Re-Conc.
Hotel		Roofing	
Factory	Ext'r Walls	Shingle	Heating
Warehouse	Clap. X	Slate	Fireplace
Barn	Siding	Tile	Stove X
Garage	Shingle	Gravel	Hot Air
	Stucco	Paper X	Hot Water
	Paper	Iron	Steam
	Insulation	Asbestos	
		steel	Oil Burner
			Mech. Stoker
		Partition	Plumbing
		Plaster	Water Sys. TOWN
		Wall'd	Sink 2
		sheathed	Closet
			Hot Water
			Bath
			Set Tub
			Cesspool
			Septic T.

Refrig. Elevator

Sprinkler Fire Escape

Road - Dirt ☐ Gravel ☐ Surfaced ☐

Rooms

1	2	3	4	5
3				



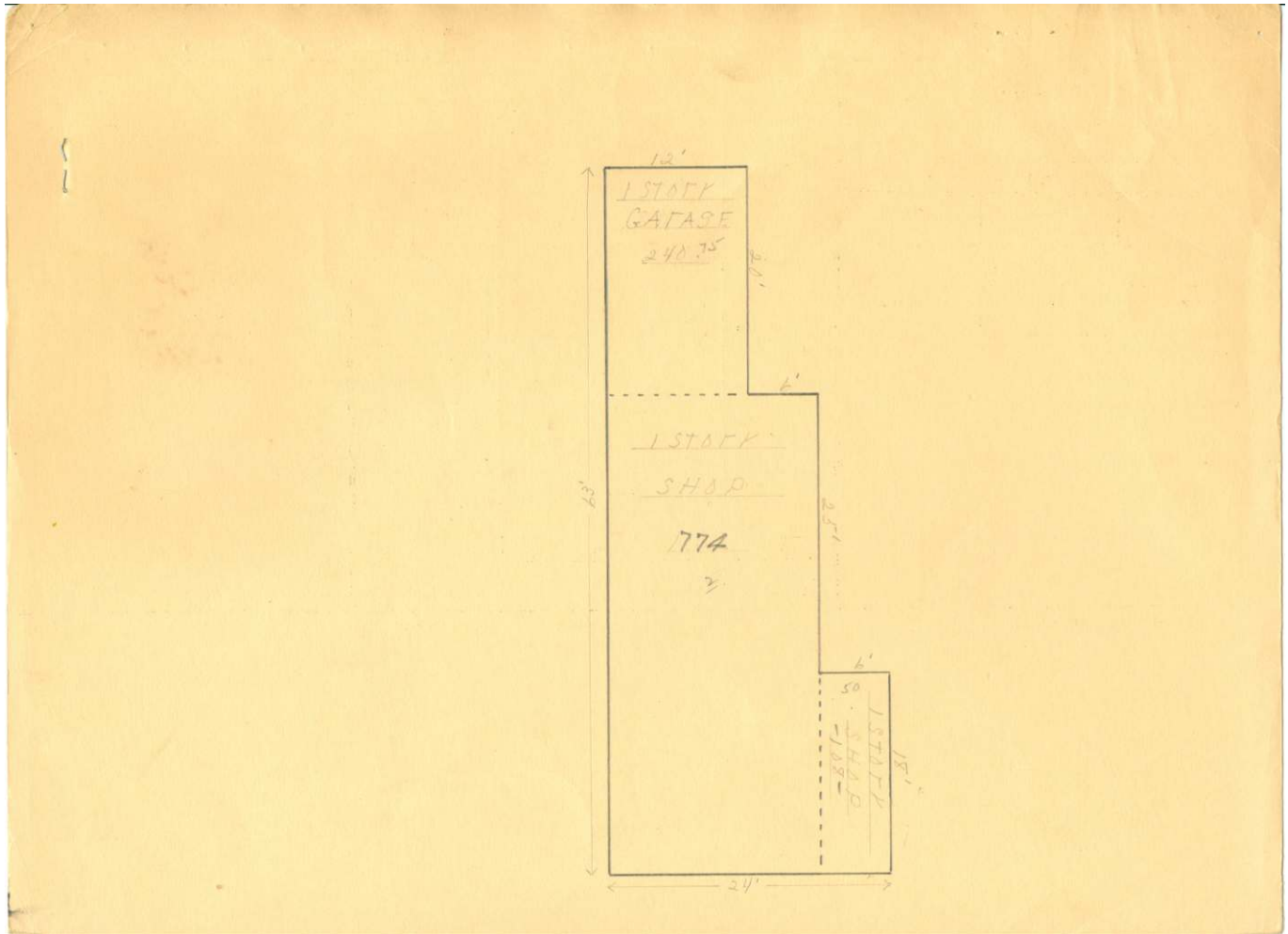

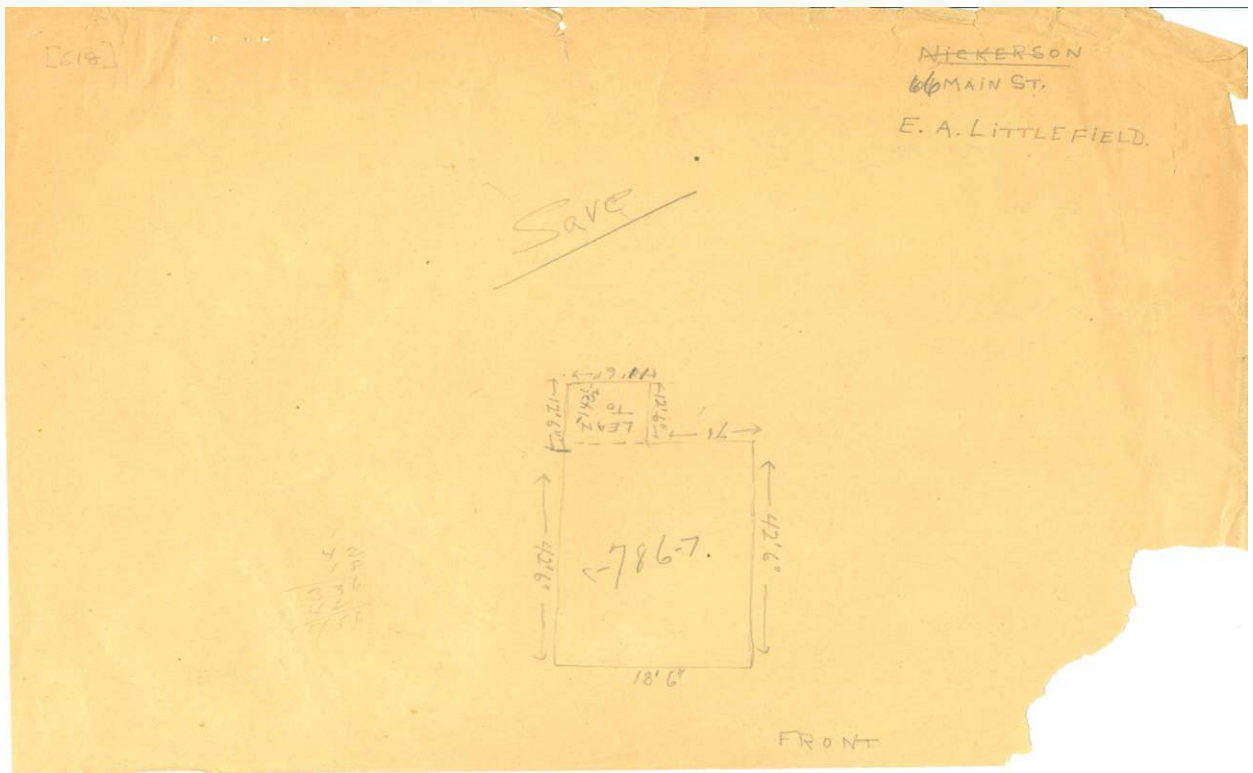

Contributed to Maine Memory Network by Bridgton Historical Society

MMN # 83830

Date: 1930s Bridgton Tax Records

Location: Main Street Bridgton

Use: Commercial building owned by Clayton Sanborn and Raymond L. Quint