

RANGE 15	LOT 7	OWNER <i>Beth Carter Ames</i>	ADDRESS Cor. Main & Portland, Bridgton	615
-------------	----------	----------------------------------	---	-----

TOWN OF BRIDGTON, MAINE			BUILDING			
ASSESSORS' DEPARTMENT			Class	Construction	Roof	Floors
LAND			House	Frame X	Flat X	Common
COMPUTATIONS			Single	Brick	Hip	Hardwood
Frontage	Depth	Area	Double	Tile	Gable	Composition
LAND VALUE			Apartment	Block		Tile cement
BUILDING VALUE			Store	Mill		Conc. Slabs
Area	Unit	Value	Office	Steel Frame		Re-Conc.
TOTAL			Hotel		Roofing	Heating
(Bldg \$2705.00 Val. \$1352.00)			Factory	Ext'r Walls	Shingle	Fireplace
1092 sq ft. x 2.50 = 2730.00			Warehouse	Clap.	Slate	Stove
27.30			Barn	Siding X	Tile	Hot Air
2703.70			Garage	Shingle X	Gravel X	Hot Water
(Deduction = 27.30)			Foundation	Stucco	Iron	Steam X
(Asphalt)			Stone	Paper	Asbestos	Oil Burner X
(Asphalt)			Brick	Com. Brick		Mech. Stoker
(Asphalt)			Concrete X	Stone	Partition	Plumbing
(Asphalt)			Post	Insulation	Plaster	Water Sys. CITY
(Asphalt)			Basement	Lighting	Wall'b'd X	Sink
(Asphalt)			NONE	Elec. X		Closet 2
(Asphalt)			Rooms	Lamps		Hot Water X
(Asphalt)			1	Home Sys.		Bath
(Asphalt)			2			Set Tub
(Asphalt)			3			Cesspool
(Asphalt)			4			Septic T. X
(Asphalt)			5			
(Asphalt)			Road - Dirt <input type="checkbox"/>			
(Asphalt)			Gravel <input type="checkbox"/>			
(Asphalt)			Surfaced <input type="checkbox"/>			
(Asphalt)			Refrig.	Sprinkler		
(Asphalt)			Elevator	Fire Escape		

DESCRIPTION OF PROPERTY: *(Deduction other card)*

BOOK 1800 PAGE 309

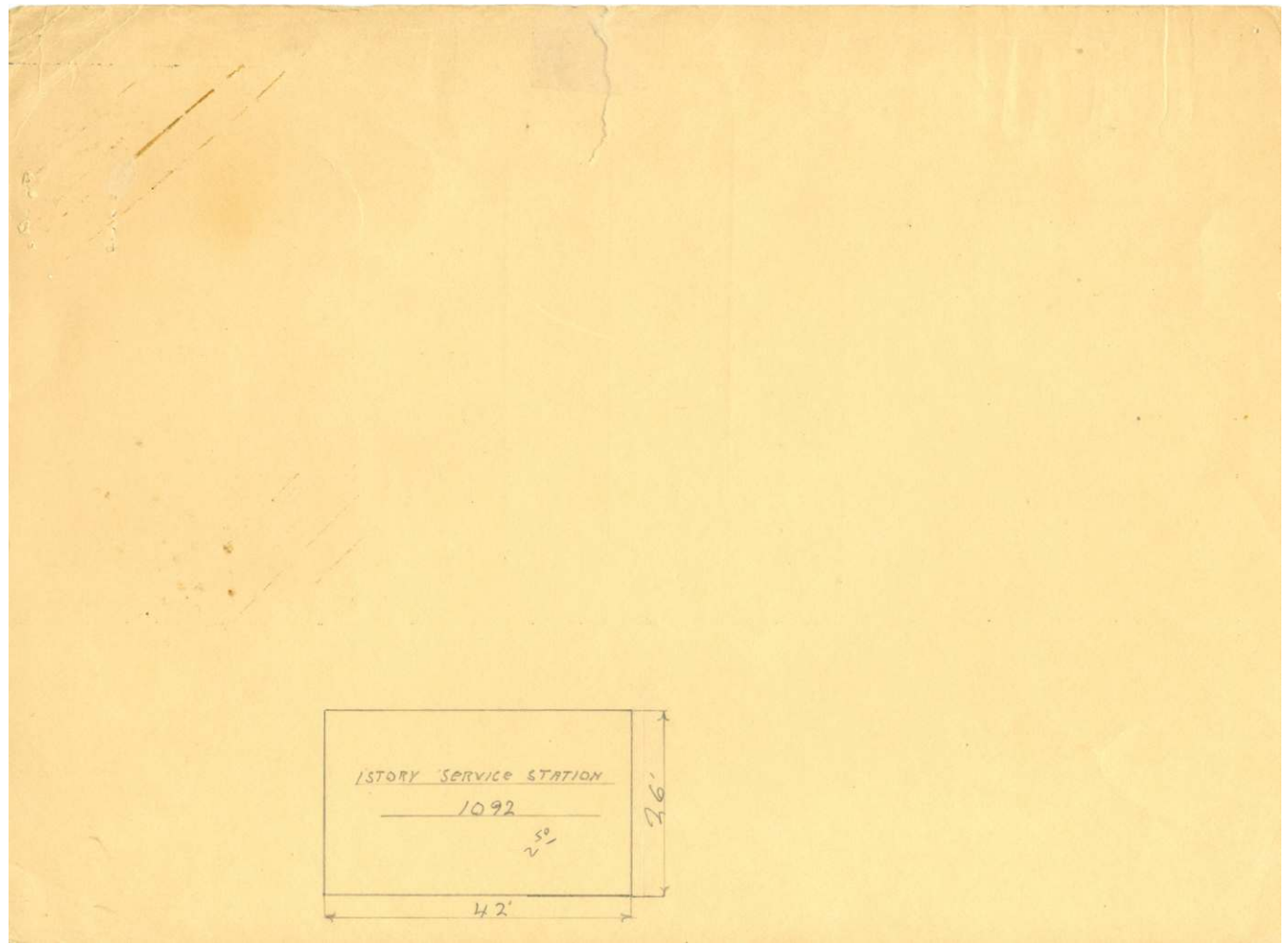

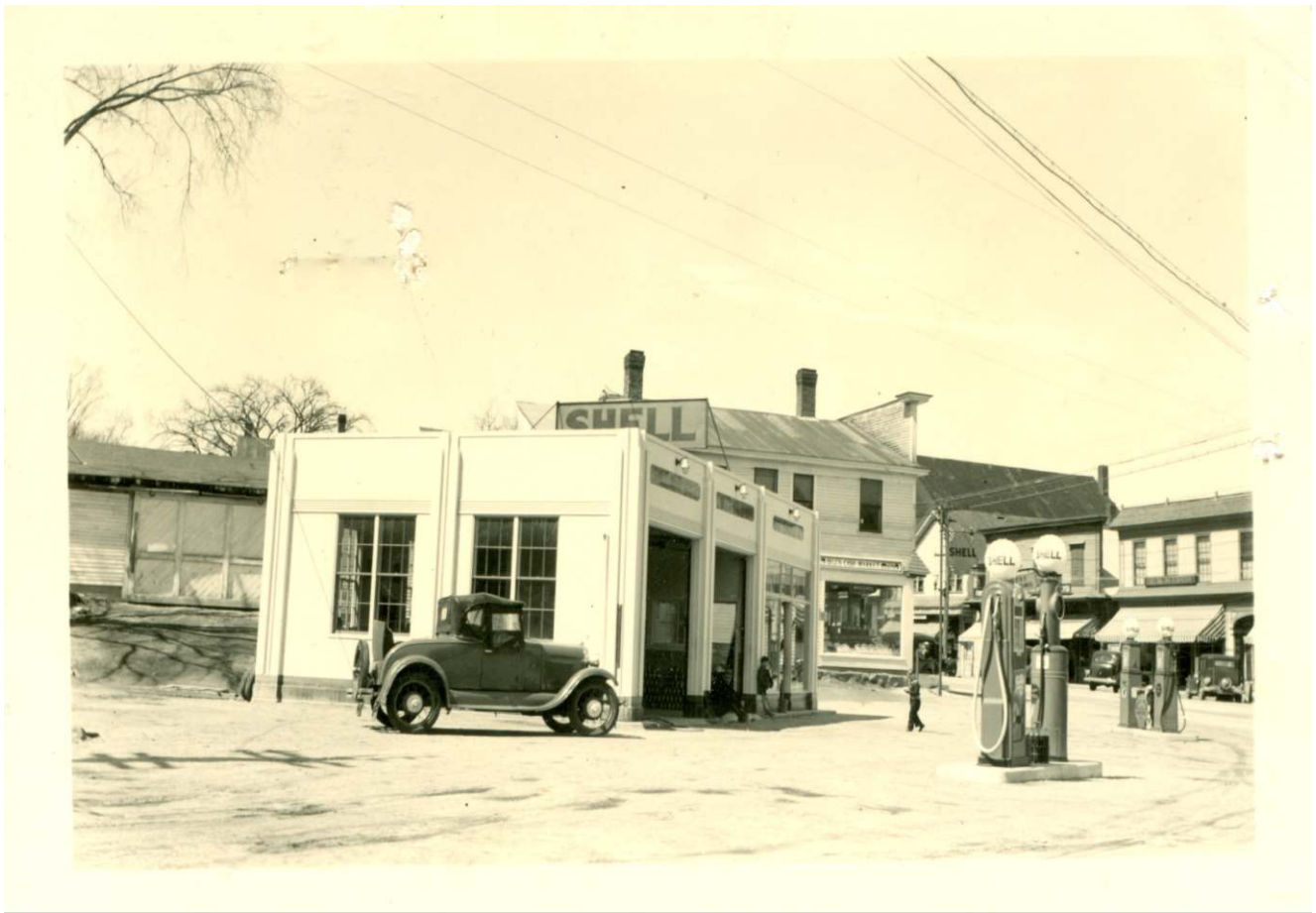

Contributed to Maine Memory Network by Bridgton Historical Society

MMN # 82990

Date: 1930s Bridgton Tax Records

Location: Main Street Bridgton

Use: Commercial building owned by Fred Eaton