

RANGE 14	LOT 7	OWNER Erna G. Adams	ADDRESS 107 Main St. Bridgeton, Me. 610
-------------	----------	------------------------	--

TOWN OF BRIDGTON, MAINE ASSESSORS' DEPARTMENT			BUILDING																																																	
LAND			<table border="1" style="width:100%; border-collapse: collapse;"> <tr> <th>Class</th> <th>Construction</th> <th>Roof</th> <th>Floors</th> </tr> <tr> <td>House</td> <td>Frame X</td> <td>Flat</td> <td>Common X</td> </tr> <tr> <td>Single</td> <td>Brick</td> <td>Hip</td> <td>Hardwood</td> </tr> <tr> <td>Double</td> <td>Tile</td> <td>Gable X</td> <td>Composition</td> </tr> <tr> <td>Apartment</td> <td>Block</td> <td></td> <td>Tile</td> </tr> <tr> <td>Store</td> <td>Mill</td> <td></td> <td>Conc. Slabs</td> </tr> <tr> <td>Office</td> <td>Steel Frame</td> <td></td> <td>Re-Conc.</td> </tr> <tr> <td>Hotel</td> <td></td> <td></td> <td></td> </tr> <tr> <td>Factory</td> <td></td> <td></td> <td></td> </tr> <tr> <td>Warehouse</td> <td></td> <td></td> <td></td> </tr> <tr> <td>Barn X</td> <td></td> <td></td> <td></td> </tr> <tr> <td>Garage</td> <td></td> <td></td> <td></td> </tr> </table>	Class	Construction	Roof	Floors	House	Frame X	Flat	Common X	Single	Brick	Hip	Hardwood	Double	Tile	Gable X	Composition	Apartment	Block		Tile	Store	Mill		Conc. Slabs	Office	Steel Frame		Re-Conc.	Hotel				Factory				Warehouse				Barn X				Garage				
Class	Construction	Roof		Floors																																																
House	Frame X	Flat	Common X																																																	
Single	Brick	Hip	Hardwood																																																	
Double	Tile	Gable X	Composition																																																	
Apartment	Block		Tile																																																	
Store	Mill		Conc. Slabs																																																	
Office	Steel Frame		Re-Conc.																																																	
Hotel																																																				
Factory																																																				
Warehouse																																																				
Barn X																																																				
Garage																																																				
Frontage 129-180	Depth 127-288	Area 32,886																																																		
COMPUTATIONS																																																				
Area	Unit	Value																																																		
LAND VALUE																																																				
BUILDING VALUE																																																				
TOTAL																																																				
REPLACEMENT VALUE -																																																				
DEP - 50%																																																				

Foundation		Ext'r Walls		Roofing		Heating	
Stone X	Com. Brick	Clap. X	Shingle	Shingle	Fireplace	Oil Burner	Plumbing
Brick	Stone	Siding	Slate	Tile	Stove	Mech. Stoker	
Concrete	Insulation	Shingle	Gravel	Paper X	Hot Air		
Post		Stucco	Iron X	Asbestos	Hot Water		
		Paper			Steam X		
Basement		Lighting		Partition			
Room for boiler		Elec. X		Plaster X			
		Lamps		Wallb'd			
		Home Sys.					
Rooms	1 2 3 4 5						
	5 4						
Road - Dirt <input type="checkbox"/> Gravel <input type="checkbox"/> Surfaced <input checked="" type="checkbox"/>							
Refrig.	Sprinkler						
Elevator	Fire Escape						

DESCRIPTION OF PROPERTY

June 9, 1937

BOOK 1516 PAGE 400

A lot or parcel of land with the buildings thereon situated on the south side of Main St., so called being a part of Lot # 7 in the 14th range and at the junction of Main and East Depot Sts, bounded as follows:- Northernly by said Main Street and the northernly range line of said 14th range, easterly southeasterly and southerly, by said Depot St., westerly, by Homestead lot of Allen P. Clark formerly owned by Wallace W. Hazen.

This lot is hereby deeded subject to the Public easement in and over the road-way crossing the northernly end thereof and leading from said Main St. to High School Bldg's, commonly called Gibbs Ave.

Roof poor condition

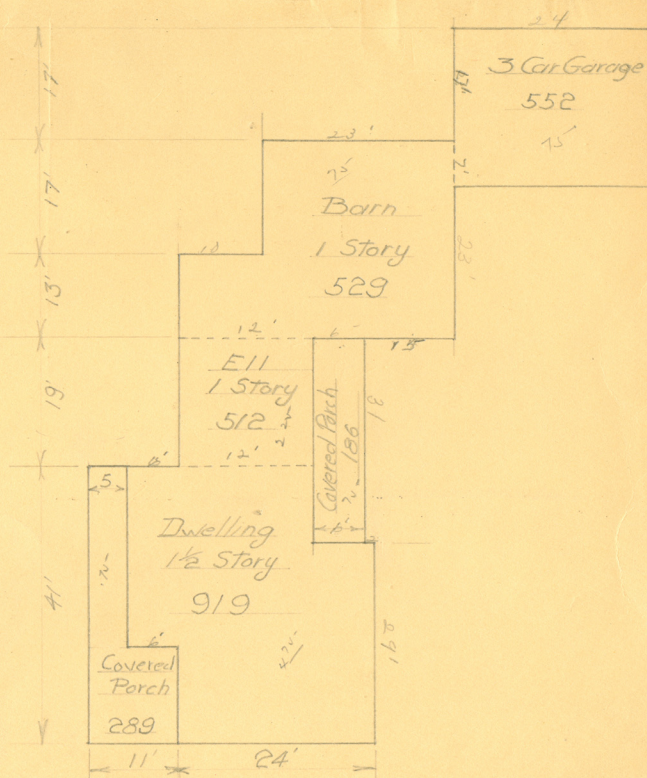



Contributed to Maine Memory Network by Bridgton Historical Society

MMN # 82318

Date: 1930s Bridgton Tax Records

Location: 107 Main Street Bridgton

Use: Single family home owned by Erna G. Adams