

RANGE	LOT	OWNER	ADDRESS	609
13	7	Harriet Barrett	103 Main St. Bridgton, Me.	

TOWN OF BRIDGTON, MAINE			BUILDING			
ASSESSORS' DEPARTMENT						
<b>LAND</b>						
Frontage	Depth	Area				
187-146	210	13,174				
<b>COMPUTATIONS</b>						
Area	Unit	Value				
<b>LAND VALUE</b>						
<b>BUILDING VALUE</b>						
Main Building 400 sq. ft. x \$5.00 = 2,000.00						
E11 443 sq. ft. x \$5.00 = 2,215.00						
Covered Porch 333 sq. ft. x .75 = 249.75						
Covered Porch 188 sq. ft. x .75 = 141.00						
Lean-to 52 sq. ft. x .80 = 41.60						
<b>TOTAL</b>						
Buildings 1880.00						
Deductions - Roof 200.00						
Depreciation 60% 940.65						
Tax value 1,839.35						

  

Class	Construction	Roof	Floors
House	Frame X	Flat	Common 8
Single X	Brick	Hip	Hardwood
Double	Tile	Gable X	Composition
Apartment	Block		Tile
Store	Mill		Conc. Slabs
Office	Steel Frame		Re-Conc.
Hotel		<b>Roofing</b>	
Factory	<b>Ext'r Walls</b>	Shingle X	<b>Heating</b>
Warehouse	Clap. X	Slate	Fireplace 1
Barn	Siding	Tile	Stove X
Garage	Shingle X	Gravel	Hot Air
	Stucco	Paper	Hot Water
	Paper	Iron	Steam
	Com. Brick	Asbestos	
	Stone		Oil Burner
	Concrete	<b>Partition</b>	Mech. Stoker
	Post	Plaster X	<b>Plumbing</b>
		Wall'd X	Water Sys. X
<b>Basement</b>	<b>Lighting</b>		Sink 1
	Elec. X		Closet 2
	Lamps		Hot Water 1
	Home Sys.		Bath 1
Rooms			Set Tub 2
1 5			Cesspool
2 3			Septic T. X
3 4			
5			
Road - Dirt <input type="checkbox"/>	Gravel <input type="checkbox"/>	Surfaced <input checked="" type="checkbox"/>	
Refrig.	Sprinkler		
Elevator	Fire Escape		

**DESCRIPTION OF PROPERTY** Roof & Paint good. Gen. cond good. **BOOK 1495** **PAGE 222** April, 16, 1936

A lot or parcel of land with the buildings thereon situated on the south side of Main St., so called and westerly and adjacent to Pondicherry Sq. so called being a part of lot #7, in the 13th range bounded as follows:- Northerly by said Main St. westerly by the homestead premises of the late Edward M. Berry, at the time of his decease, southerly by Gibbs Ave. and being the Avenue or Street leading from said Main St., past the late residence of the late Chas B. Gibbs, to the buildings of the Bridgton High School.



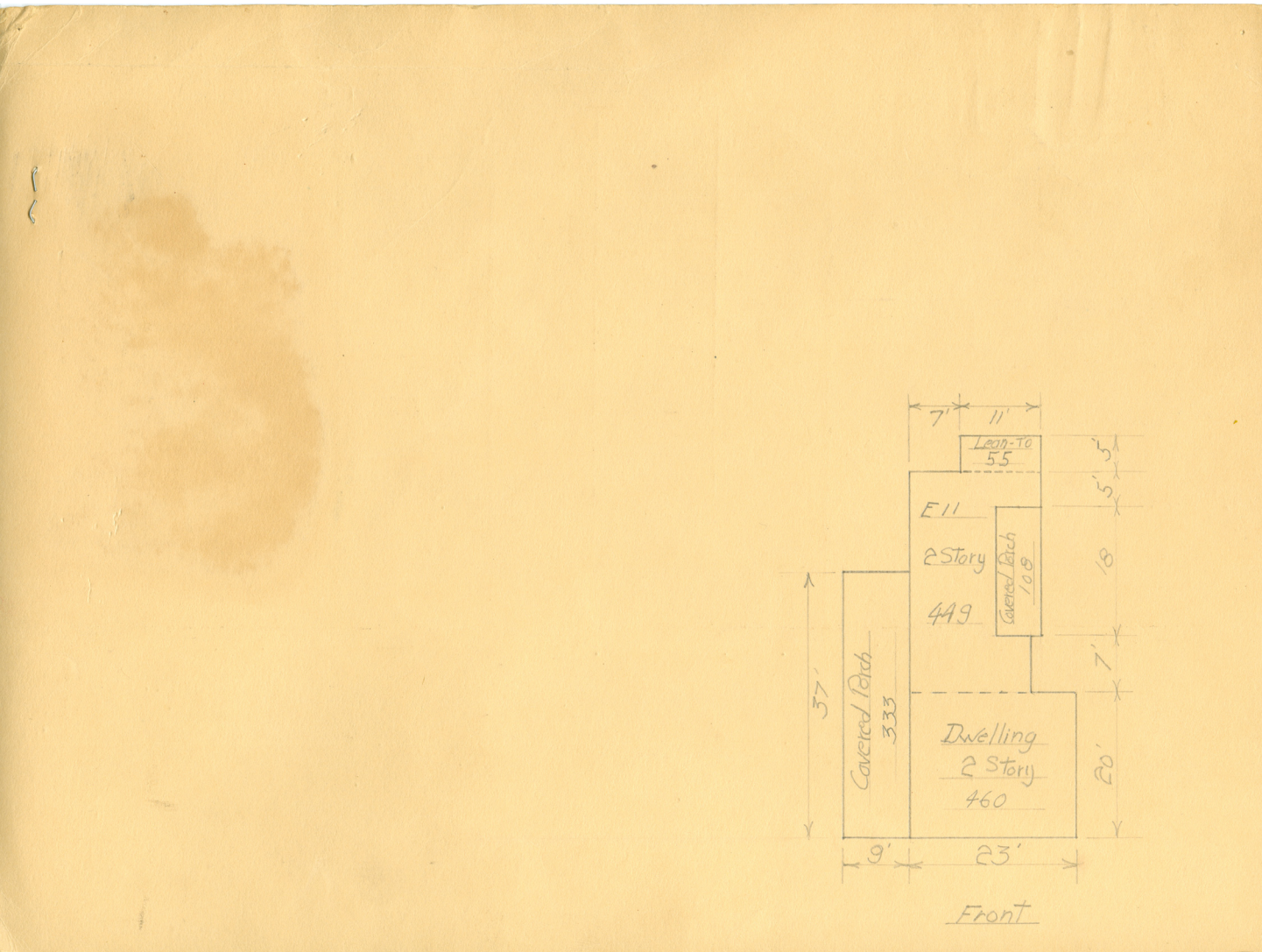



Contributed to Maine Memory Network by Bridgton Historical Society

MMN # 82291

Date: 1930s Bridgton Tax Records

Location: 103 Main Street, Bridgton

Use: Single family home owned by Harriet Baret