

RANGE 13	LOT 7	OWNER <i>David Miller</i> <del>Dr. Harry S. Scribner</del>	ADDRESS 95 Main St. Bridgton, Me. 604
-------------	----------	--	--

TOWN OF BRIDGTON, MAINE		
ASSESSORS' DEPARTMENT		
LAND		
Frontage 60-190	Depth 235-360	Area 37,125
COMPUTATIONS		
Area	Unit	Value
<b>LAND VALUE</b>		
BUILDING VALUE <i>House 486sq ft x 4.75 = 2308.50</i>		
<i>ELL 462sq ft x 2.25 = 1042.00</i>		
<i>BARN 924sq ft x 1.2 = 924</i>		
<i>Porch 225sq ft x 1.75 = 169.75</i>		
TOTAL <i>DEP. 50% = 4443.25</i>		
<i>Two FIREPLACES = 221</i>		
<i>OIL BURNER = 200</i>		
VALUE <i>1335</i>		

BUILDING			
<b>Class</b> House Single <input checked="" type="checkbox"/> Double <input type="checkbox"/> Apartment <input type="checkbox"/> Store <input type="checkbox"/> Office <input type="checkbox"/> Hotel <input type="checkbox"/> Factory <input type="checkbox"/> Warehouse <input type="checkbox"/> Barn <input checked="" type="checkbox"/> Garage <input type="checkbox"/>	<b>Construction</b> Frame <input checked="" type="checkbox"/> Brick <input type="checkbox"/> Tile <input type="checkbox"/> Block <input type="checkbox"/> Mill <input type="checkbox"/> Steel Frame <input type="checkbox"/>	<b>Roof</b> Flat <input type="checkbox"/> Hip <input type="checkbox"/> Gable <input checked="" type="checkbox"/>	<b>Floors</b> Common <input checked="" type="checkbox"/> Hardwood <input type="checkbox"/> Composition <input type="checkbox"/> Tile <input type="checkbox"/> Conc. Slabs <input type="checkbox"/> Re-Conc. <input type="checkbox"/>
<b>Foundation</b> Stone <input type="checkbox"/> Brick <input type="checkbox"/> Concrete <input type="checkbox"/> Post <input type="checkbox"/>	<b>Ext'r Walls</b> Clap. <input checked="" type="checkbox"/> Siding <input type="checkbox"/> Shingle <input type="checkbox"/> Stucco <input type="checkbox"/> Paper <input type="checkbox"/>	<b>Roofing</b> Shingle <input type="checkbox"/> Slate <input type="checkbox"/> Tile <input type="checkbox"/> Gravel <input type="checkbox"/> Paper <input type="checkbox"/> Iron <input checked="" type="checkbox"/> Asbestos <input type="checkbox"/>	<b>Heating</b> Fireplace <input checked="" type="checkbox"/> Stove <input type="checkbox"/> Hot Air <input type="checkbox"/> Hot Water <input type="checkbox"/> Steam <input checked="" type="checkbox"/>
<b>Basement</b> Room for furnace <input type="checkbox"/> Cement floor <input type="checkbox"/>	<b>Lighting</b> Elec. <input checked="" type="checkbox"/> Lamps <input type="checkbox"/> Home Sys. <input type="checkbox"/>	<b>Partition</b> Plaster <input checked="" type="checkbox"/> Wall'b'd <input type="checkbox"/>	<b>Plumbing</b> Water Sys. CITY <input type="checkbox"/> Sink <input type="checkbox"/> Closet <input type="checkbox"/> Hot Water <input checked="" type="checkbox"/> Bath <input type="checkbox"/> Set Tub <input type="checkbox"/> Cesspool <input type="checkbox"/> Septic T. <input checked="" type="checkbox"/>
Rooms 1 7 2 3 3 open attic 4 5	<b>Road - Dirt</b> <input type="checkbox"/> <b>Gravel</b> <input type="checkbox"/> <b>Surfaced</b> <input checked="" type="checkbox"/>	<b>Refrig.</b> <input type="checkbox"/> <b>Elevator</b> <input type="checkbox"/>	<b>Sprinkler</b> <input type="checkbox"/> <b>Fire Escape</b> <input type="checkbox"/>

**DESCRIPTION OF PROPERTY**  
 Sept. 16, 1931 BOOK *1384* PAGE *177*  
 95 Main St. Amy I. Tanson; Commence on the southerly side of said Main St. and at the north-westerly corner thereon of the David M. Scribner homestead lot, owned by him at time of his decease; thence run southerly, and by the Westerly side-line of said Scribner lot, to Steven Brook; thence Northwesterly by and up said brook to the southeasterly corner of the Methodist parsonage lot; thence northerly, and by said last named lot, to an iron pipe corner on the easterly line of said parsonage lot and at the southwesterly corner of homestead lot formerly owned by Agnes M. Sanborn; thence easterly by the southerly line of said Sanborn lot, the course thereof bearing South (71) degrees and (30') East, in 1919, (53 1/2) feet, to an iron pipe corner at the Southeasterly corner of said Sanborn lot; thence North (18 1/2) degrees East, in 1919, by the easterly side line of said Sanborn lot, to said Main St. and thence easterly by said Main St. to the point and bound begun at.



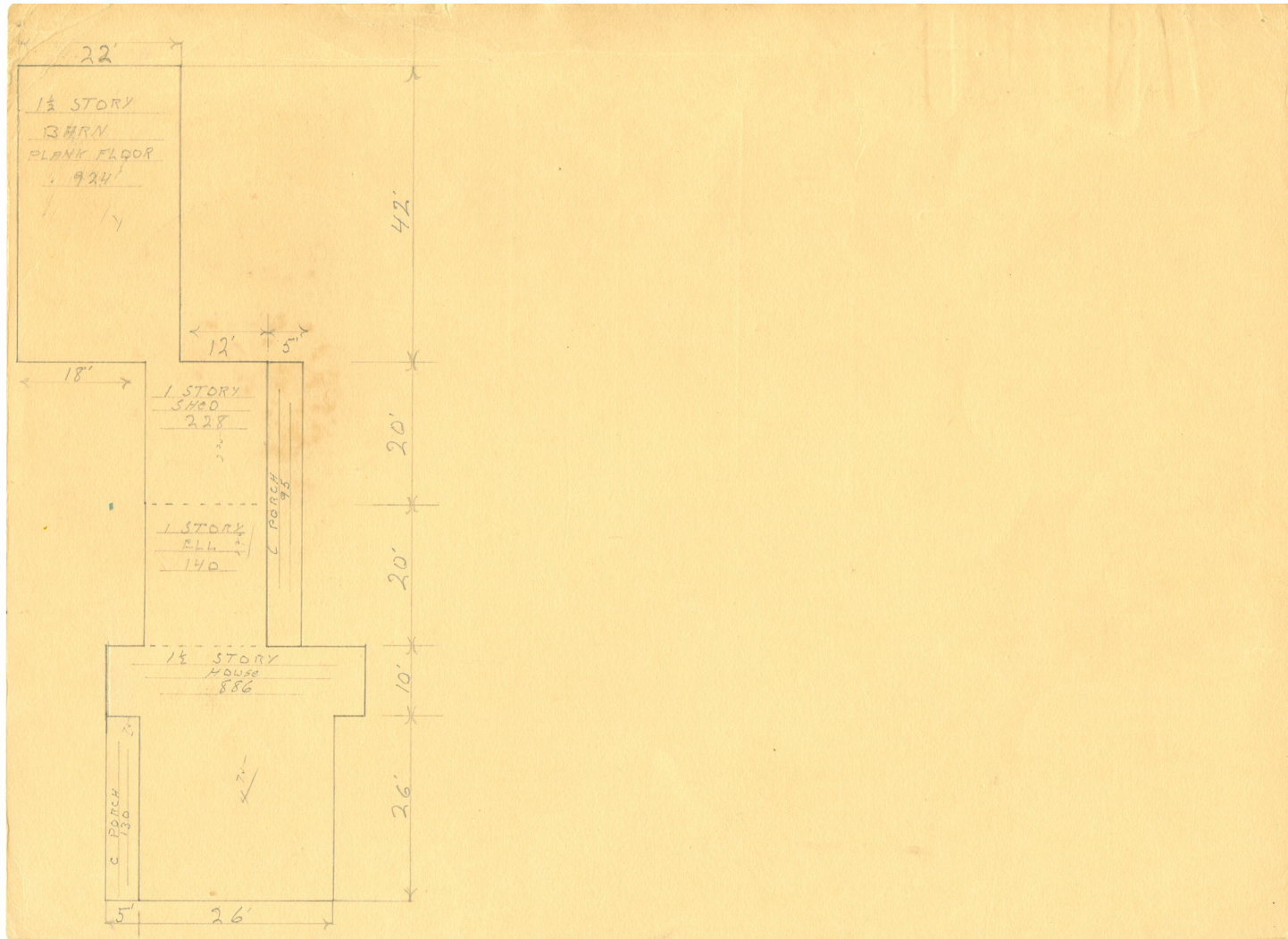

Contributed to Maine Memory Network by Bridgton Historical Society

MMN # 82087

Date: 1930s Bridgton Tax Records

Location: 93 Main Street Bridgton

Use: Single family residence owned by Dr. Harry E. Friberg