

RANGE 15	LOT 7	OWNER K. of P. Hall No 10	ADDRESS Main St. Bridgton, Me. 595
-------------	----------	------------------------------	---------------------------------------

TOWN OF BRIDGTON, MAINE		
ASSESSORS' DEPARTMENT		
LAND		
Frontage 66-74	Depth 50-74	Area 5268
COMPUTATIONS		
Area	Unit	Value
LAND VALUE <i>66x50x100% 33300</i> <i>1650</i>		
BUILDING VALUE <i>Main Bldg 13761 2254 sq ft</i> <i>6</i> <i>Shed 703 13764</i> <i>203</i> TOTAL <i>Heating Plant 256</i> <i>203</i> <i>219832</i> <i>17720</i> <i>256</i> <i>4716</i> <i>1650</i> <i>6066</i>		

BUILDING			
Class	Construction	Roof	Floors
House	Frame X	Flat X	Common X
Single	Brick	Hip	Hardwood
Double	Tile	Gable	Composition
Apartment X	Block		Tile
Store X	Mill		Conc. Slabs
Office P.O.	Steel Frame		Re-Conc.
		Roofing	
Hotel		Shingle	Heating
Factory	Ext'r Walls	Slate	Fireplace
Warehouse	Clap. X	Tile	Stove
Barn	Siding	Gravel X	Hot Air
Garage	Shingle	Paper	Hot Water
Lodges	Stucco	Iron	Steam X
	Paper	Asbestos	
Foundation		Partition	
Stone X	Com. Brick	Plaster X	Water Sys. CITY
Brick	Stone	Wallb'd	Sink 5
Concrete	Insulation		Closet 3
Post			Hot Water
Basement		Plumbing	
None	Lighting		Oil Burner
	Elec. X		Mech. Stoker
	Lamps		
	Home Sys.		
Rooms	1 2 3 4 5		
	2 5 1		
Road - Dirt <input type="checkbox"/> Gravel <input type="checkbox"/> Surfaced <input checked="" type="checkbox"/>			
Refrigerator	Elevator	Sprinkler	Fire Escapel

DESCRIPTION OF PROPERTY May 14, 1906 **BOOK 788** **PAGE 143**
 K. of P. Block-Highland Lodge No. 10. Knights of Pythias; described as follows:-Commencing at the northwesterly corner of the late George G. Wight homestead on the Southerly side of Main St. run Southerly on the line of said homestead to Meadow Brook, so called; thence Westerly at a right angle to said last line to Depot Street, so called thence Northerly on said last named street to said Main St. an thence Easterly on said Main St. to the place of commencement.
 Also one-half part in common and undivided of another parcel adjoining the above described lot and bounded as follows:-commencing on the Southerly side of Main St. at a point (B) east Westerly of the Northwesterly corner of the so called Wight office building run Southerly at right angles with said street till such course shall strike the Easterly line of land of said Staples had by him of Elizabeth G. Billings (meaning the first above mentioned parcel thence Northerly on said Easterly line of said Street and thence Easterly on said street to the place of commencement.

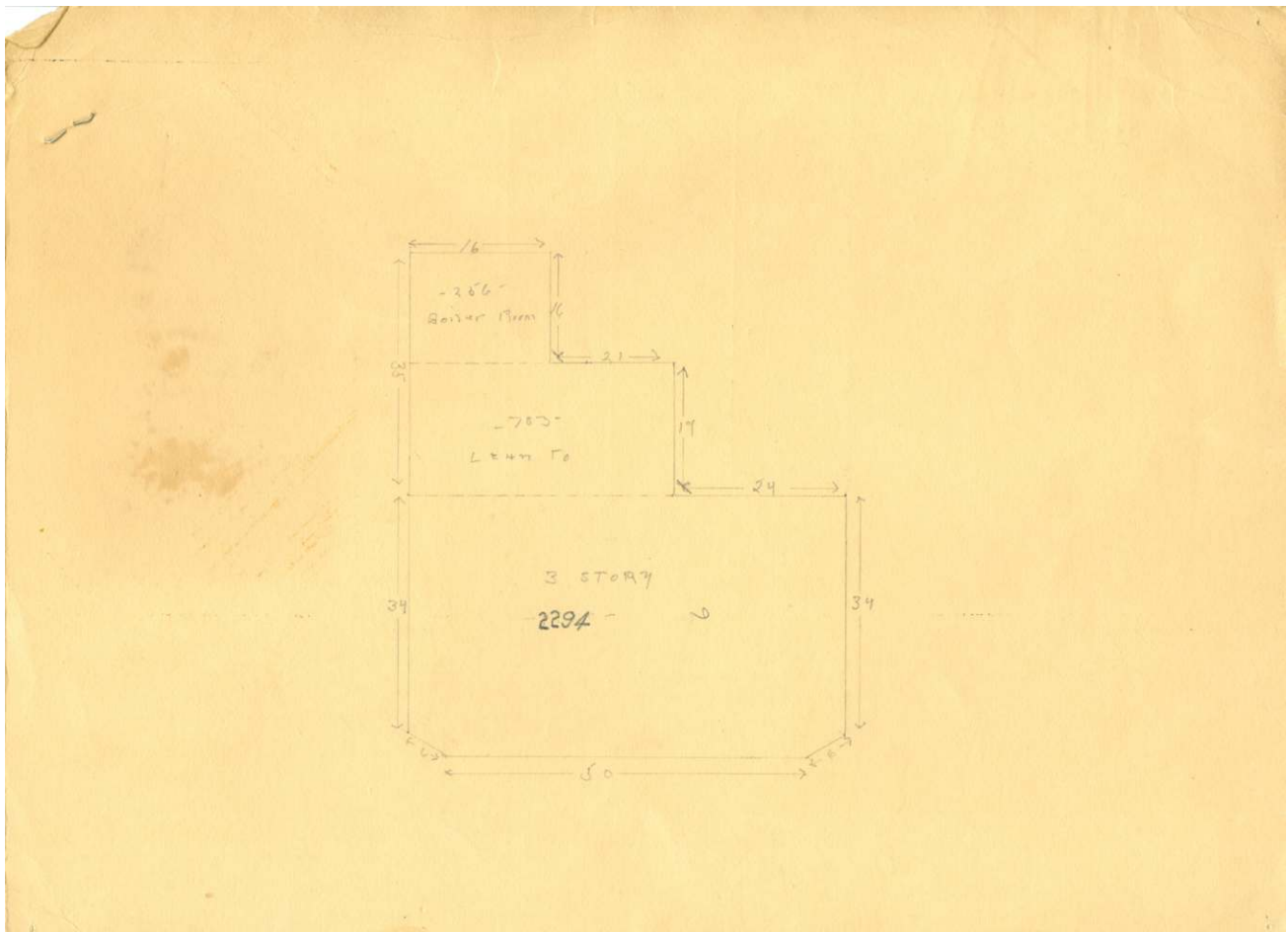



Contributed to Maine Memory Network by Bridgton Historical Society

MMN # 81374

Date: 1930s Bridgton Tax Records

Location: Main Street

Use: Commercial building owned by the Knights of Pythias