

RANGE 13	LOT 7	OWNER <i>Lawrence C. Walsh</i> Charles Dodge	ADDRESS 46 Main St. Bridgton, Me	593
-------------	----------	--	-------------------------------------	-----

TOWN OF BRIDGTON, MAINE		
ASSESSORS' DEPARTMENT		
LAND		
Frontage 55-50	Depth 41	Area 2132
3-sided		
COMPUTATIONS		
Area	Unit	Value
LAND VALUE		
BUILDING VALUE <i>STORE 05200 flx = 567</i>		
<i>LEAN TO 72 x 50 = 36</i>		
<i>REPAIRMENT VALUE - 603</i>		
TOTAL <i>DEP - 20% - 482.40</i>		
<i>VALUE - 241.20</i>		

BUILDING											
<b>Class</b> House <input checked="" type="checkbox"/> Single <input checked="" type="checkbox"/> Double Apartment Store Office <input checked="" type="checkbox"/> Hotel Factory Warehouse Barn Garage	<b>Construction</b> Frame <input checked="" type="checkbox"/> Brick Tile Block Mill Steel Frame  <b>Ext'r Walls</b> Clap. <input checked="" type="checkbox"/> Siding Shingle Stucco Paper <input checked="" type="checkbox"/>  <b>Foundation</b> Stone Brick Concrete Post <input checked="" type="checkbox"/>  <b>Basement</b> none										
<b>Roof</b> Flat Hip Gable <input checked="" type="checkbox"/>  <b>Roofing</b> Shingle Slate Tile Gravel Paper <input checked="" type="checkbox"/> Iron Asbestos  <b>Partition</b> Plaster Wallb'd sheathing bark rough	<b>Floors</b> Common Hardwood <input checked="" type="checkbox"/> Composition Tile Conc. Slabs Re-Conc.  <b>Heating</b> Fireplace Stove <input checked="" type="checkbox"/> Hot Air Hot Water Steam  Oil Burner Mech. Stoker  <b>Plumbing</b> Water Sys. Sink Closet Hot Water Bath Set Tub Cesspool Septic T.										
<b>Rooms</b> <table border="1"> <tr> <td>1</td> <td>2</td> <td>3</td> <td>4</td> <td>5</td> </tr> <tr> <td>2</td> <td></td> <td></td> <td></td> <td></td> </tr> </table>	1	2	3	4	5	2					Road - Dirt <input type="checkbox"/> Gravel <input type="checkbox"/> Surfaced <input checked="" type="checkbox"/>  Refrig. Elevator Sprinkler Fire Escape
1	2	3	4	5							
2											



## DESCRIPTION OF PROPERTY

June 18, 1936

BOOK 1500

PAGE 201

House beside of Bridgton's News Office;  
Mrs Geo. M. Oberg, bounded as follows:-Commencing at the point of intersection of the line running parallel with the Easterly side of the Bridgtons New Building, so called, and (8) feet Easterly thereof when measured from the Easterly or outside face of the undepening supporting said side of said Building, with the line above described to the Easterly boundary line of land of Eva. L. Shorey bounding on Stevens Brook the above described line (8) feet from said News Building to govern the direction of the Westerly boundary line of the premises hereby deeded: thence run Southerly by said Stevens Brook, meaning down stream and including all interest thereon and therein; thence westerly by said Main St. to the point begun at. The property hereby conveyed is the small building and triangular lot of land next Easterly of said News Buildings and bounded southerly by Main Street easterly by Stevens Brook and westerly by the above described New Building line.

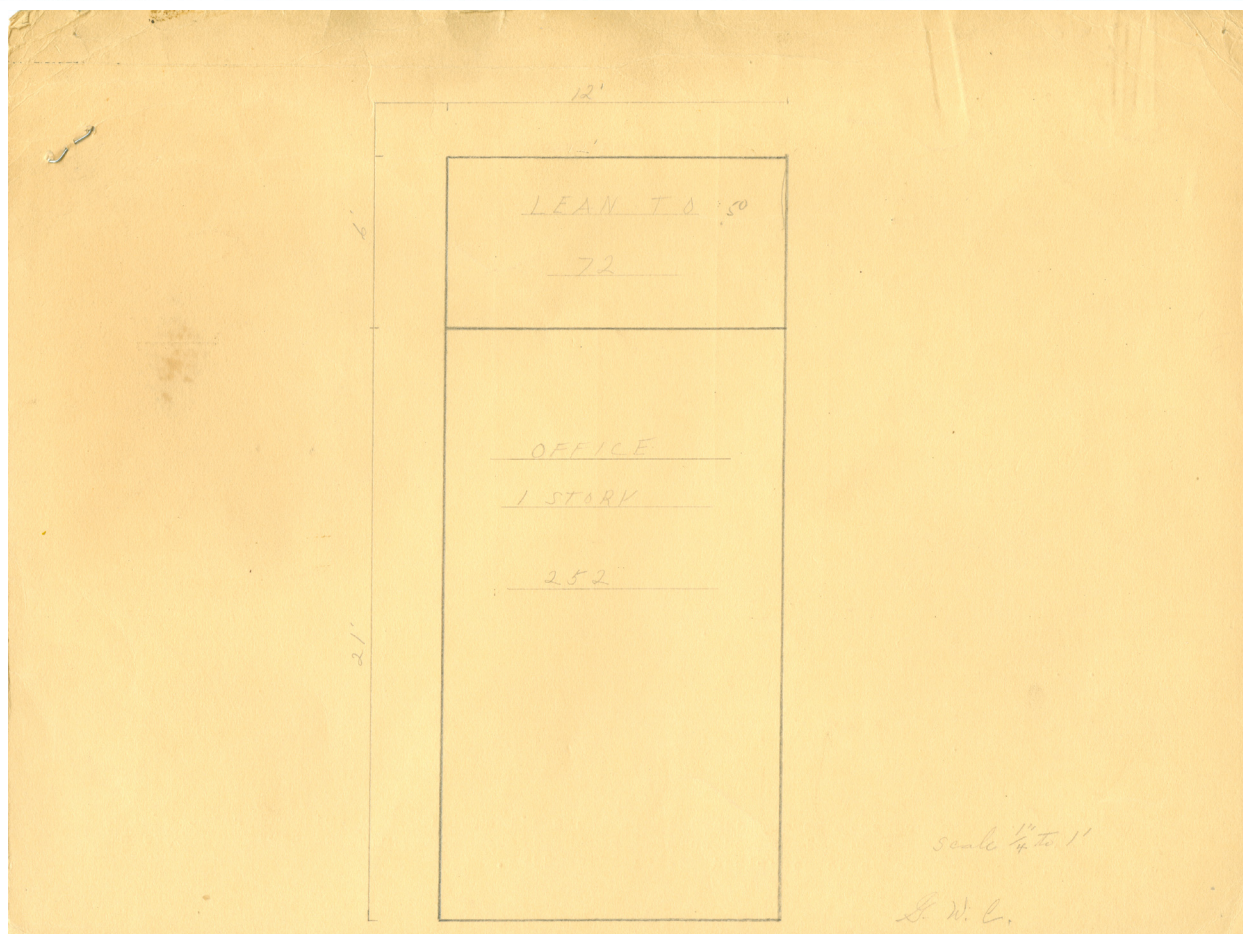





Contributed to Maine Memory Network by Bridgton Historical Society

MMN # 81360

Date: 1930s Bridgton Tax Records

Location: 46 Main Street Bridgton

Use: Single family home owned by Charles Dodge