

RANGE 13	LOT 7	OWNER Gibbs <i>Schep-Walker Shanty Bank</i>	ADDRESS Main Street, Bridgton, Maine 58.2
-------------	----------	---	--

TOWN OF BRIDGTON, MAINE ASSESSORS' DEPARTMENT		
LAND		
Frontage 169-173	Depth 193-245	Area 37,449
COMPUTATIONS		
Area	Unit	Value
LAND VALUE		
BUILDING VALUE MAIN Bldg 3772 <i>3772</i> Sheds 750 + 225 = 187.5 600 + 150 = 150 Leanto 298 + 775 = 216 " 480 + 225 = 120 Rock House 684 + 775 = 393 Leanto 196 + 50 = 198 Replacement Value - 4936 Dep - 60% 1975 Value 987.5		

BUILDING			
Class House Single Double Apartment Store Office Hotel Factory <input checked="" type="checkbox"/> Warehouse Barn Garage	Construction Frame <input checked="" type="checkbox"/> Brick Tile Block Mill Steel Frame Ex't'r Walls Clap. <input checked="" type="checkbox"/> Siding Shingle Stucco Paper Stone <input checked="" type="checkbox"/> Brick Concrete Post	Roof Flat Hip Gable Roofing Shingle Slate Tile Gravel Paper Iron Asbestos Partition Plaster Wall'b'd	Floors Common Hardwood Composition Tile Conc. Slabs Re-Conc. Heating Fireplace Stove Hot Air Hot Water Steam Oil Burner Mech. Stoker Plumbing Water Sys. Sink Closet Hot Water Bath Set Tub Cesspool Septic T.
Foundation Stone <input checked="" type="checkbox"/> Brick Concrete Post	Lighting Elec. <input checked="" type="checkbox"/> Lamps Home Sys.	Basement Rooms 1 2 3 4 5 Road - Dirt <input type="checkbox"/> Gravel <input type="checkbox"/> Surfaced <input checked="" type="checkbox"/> Refrigerator <input type="checkbox"/> Sprinkler <input type="checkbox"/> Elevator <input type="checkbox"/> Fire Escape <input type="checkbox"/>	

DESCRIPTION OF PROPERTY BOOK 1417 PAGE 378 May 11, 1933

Also another lot of land with buildings thereon namely the Old Post Office Building; and on the northerly side of Main Street, bounded as follows:--Begin at a stone post set in the ground on the northeasterly side of said Main Street and nearly opposite the residence formerly of Rufus Gibbs, now owned by John A. Morrison, said part being about one foot from the southwest corner of the Old Post Office Building (said building being on the premises now being described) and which said post is also the southeasterly corner of the Mill Lot known as Pondicherry Mill #2 and being the Mill Lot conveyed by Rufus Gibbs to the Pondicherry Co., thence run North about 32 degrees east by said Mill lot #90 feet to the south bank of the Mill Place so called, thence south about 63 degrees east, parallel with northerly end of said Old Post Office Buildings 44 feet, to the westerly side-line of the Old Bridgton Savings Bank lot, now owned by Sumner O. Newcomb, thence south about 33 degrees and 30 minutes west by said mentioned lot on said Main Street, thence westerly by said Main Street 44 1/2 feet to bound first mentioned. begun at.

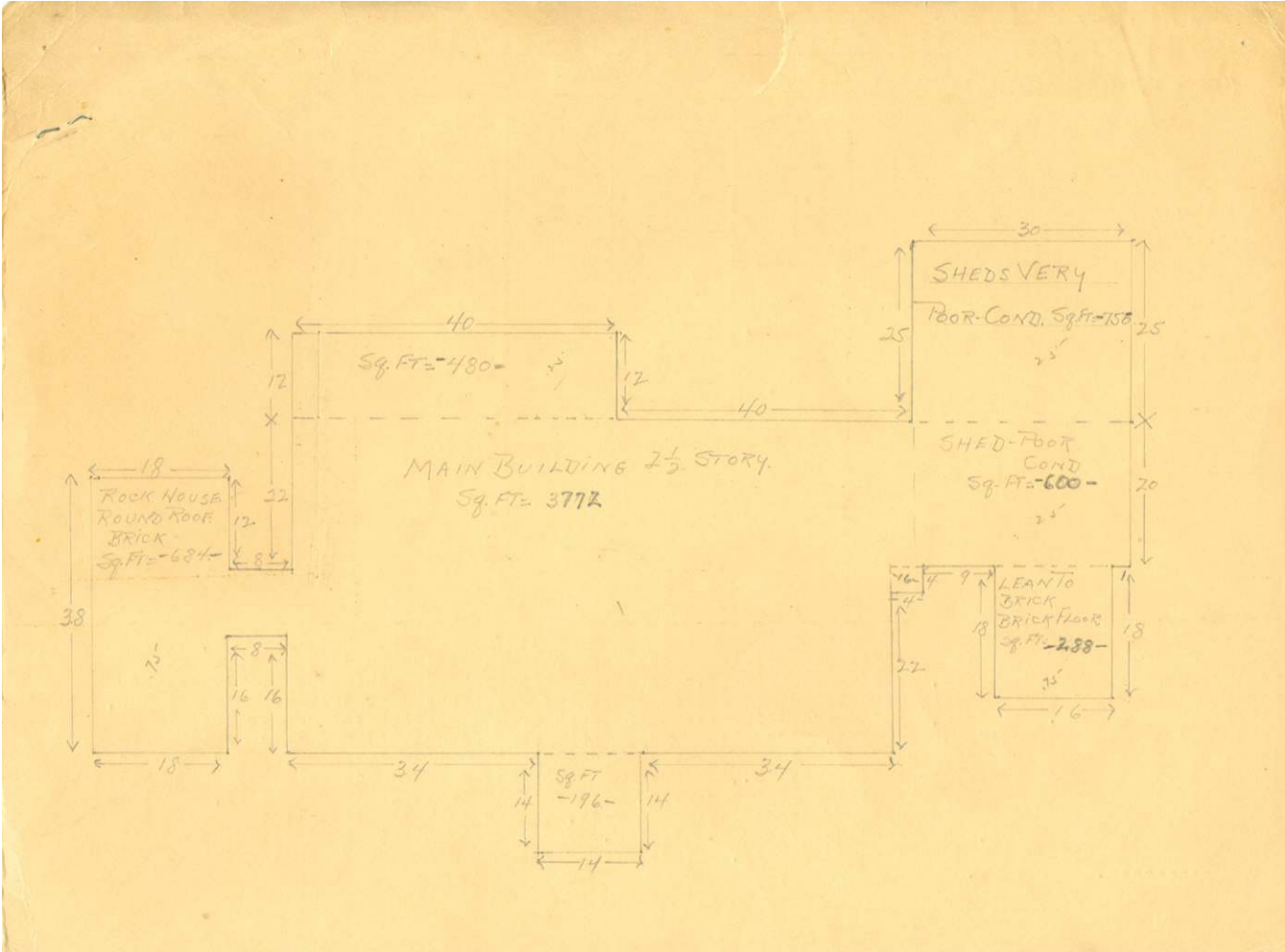



Contributed to Maine Memory Network by Bridgton Historical Society

MMN # 80848

Date: 1930s Bridgton Tax Records

Location: Main Street, Bridgton

Use: Commercial building owned by Rufus Gibbs and John Hall