

RANGE 13	LOT 7	OWNER <i>Henry S. &amp; Jane Hobb</i> <i>Mrs. Jane G. Hobb</i>	ADDRESS Main St. Bridgton, Me.	575
-------------	----------	--	-----------------------------------	-----

**TOWN OF BRIDGTON, MAINE**  
ASSESSORS' DEPARTMENT

**LAND**

Frontage	Depth	Area
76-50	329-364	21,798

**COMPUTATIONS**

Area	Unit	Value
------	------	-------

**LAND VALUE**  
  
**BUILDING VALUE** *House - 89600* *5162.*  
*ELL 1320* *182* *4620.*  
*Barn 210* *175* *15750*  
*BARN 1444* *175* *108300*  
*RENTS 140* *175* *70*  
*REPLACEMENT VALUE - 11082.20*  
*Dep - 50% - 5541.10*  
*Add - Additional Plumbing 100*  
*2 FIREPLACES 250*  
*1-4 W. FLOOR 50*  
*400*  
**VALUE - 2970 -** *5941.10*

**BUILDING**

Class	Construction	Roof	Floors
House <input checked="" type="checkbox"/>	Frame <input checked="" type="checkbox"/>	Flat	Common 17
Single <input checked="" type="checkbox"/>	Brick	Hip	Hardwood 1
Double <input checked="" type="checkbox"/>	Tile	Gable <input checked="" type="checkbox"/>	Composition
Apartment	Block		Tile
Store	Mill		Conc. Slabs
Office	Steel Frame		Re-Conc.
Hotel		Roofing	
Factory	Ext'r Walls	Shingle <input checked="" type="checkbox"/>	Heating
Warehouse	Clap. <input checked="" type="checkbox"/>	Slate	Fireplace 2
Barn <input checked="" type="checkbox"/>	Sliding <input checked="" type="checkbox"/>	Tile	Stove <input checked="" type="checkbox"/>
Garage	Shingle	Gravel	Hot Air
	Stucco	Paper	Hot Water <input checked="" type="checkbox"/>
	Paper	Iron <input checked="" type="checkbox"/>	Steam
		Asbestos	Oil Burner
			Mech. Stoker
Foundation		Partition	Plumbing
Stone <input checked="" type="checkbox"/>	Com. Brick	Plaster <input checked="" type="checkbox"/>	Water Sys. <input checked="" type="checkbox"/>
Brick	Stone	Wall'd	Sink 3
Concrete	Insulation		Closet 2
Post			Hot Water K.R.
Basement	Lighting		Bath 2
	Elec. <input checked="" type="checkbox"/>		Set Tub 1
	Lamps		Cesspool
	Home Sys.		Septic T.
Rooms			Sewer to
1			Stevens brook
7			
11			
3			
4			
5			
Road - Dirt <input type="checkbox"/>	Gravel <input type="checkbox"/>	Surfaced <input checked="" type="checkbox"/>	
Refrig.	Sprinkler		
Elevator	Fire Escape		



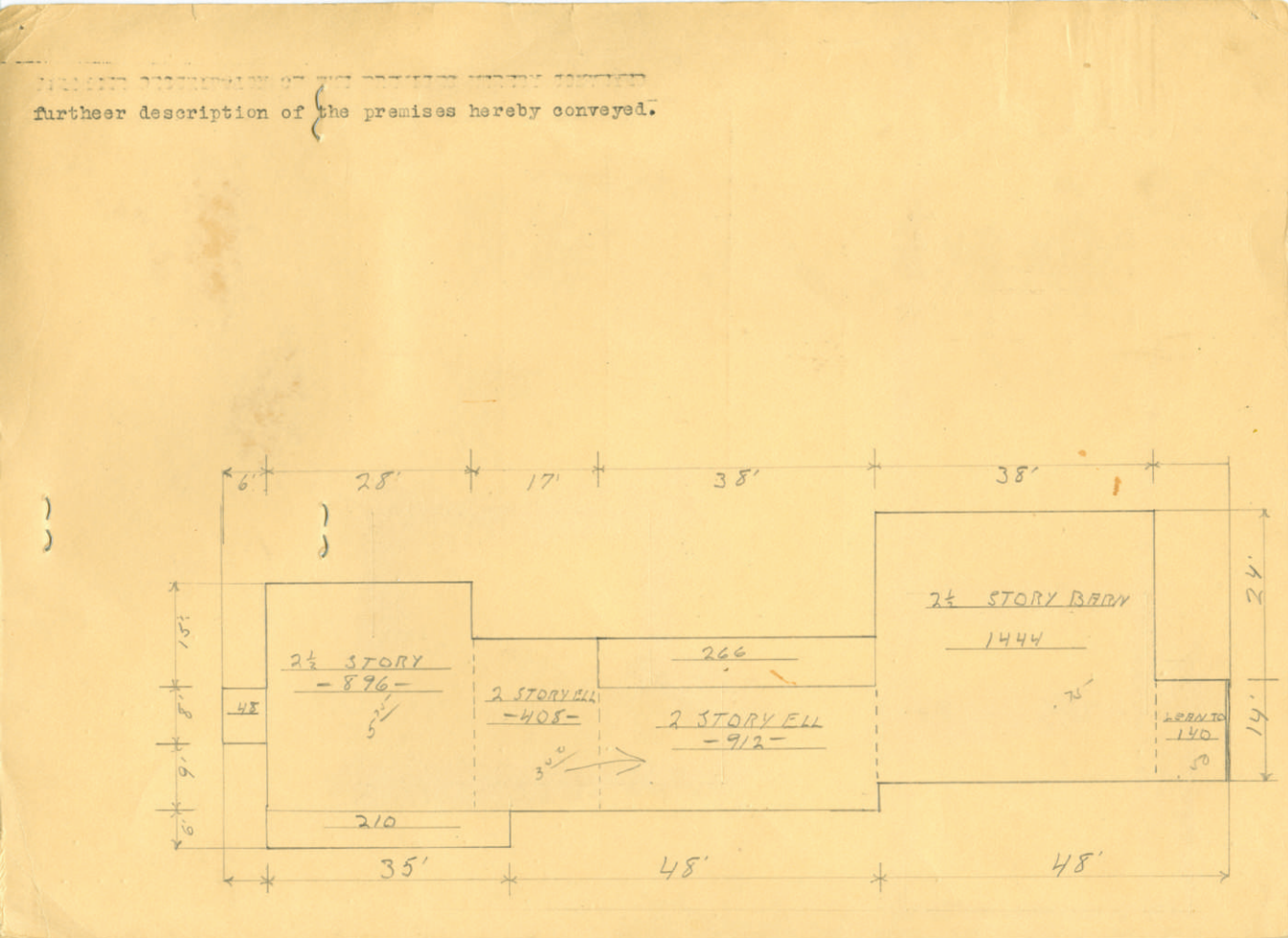



Contributed to Maine Memory Network by Bridgton Historical Society

MMN # 80318

Date: 1903s Bridgton Tax Records

Location: Main Street Bridgton

Use: Two-family home owned by Jane. G. Hebb.