

RANGE 13	LOT 7	OWNER <i>Walter & Rose Beaudin</i> Earl R. Fox	ADDRESS 17-19 Main St. Bridgton, Me.
TOWN OF BRIDGTON, MAINE		BUILDING	
ASSESSORS' DEPARTMENT			
LAND			
Frontage 50-41	Depth 73-75	Area 3330	
COMPUTATIONS			
Area	Unit	Value	
LAND VALUE			
BUILDING VALUE			
House 1040 x 525 = 5460.00			
Lean to 60 x 50 = 3000			
Garage 240 x 75 = 180.00			
TOTAL			
BLD 1240.			
Replac. 5670.00			
50% Deprec. 2835.00			
No Heating 200 350.00			
No Bath 160 2485.00			
350			
$\frac{1}{2} \times 2485 = 1242.50$			

Class	Construction	Roof	Floors
House <input checked="" type="checkbox"/>	Frame <input checked="" type="checkbox"/>	Flat	Common
Single	Brick	Hip	Hardwood
Double	Tile	Gable <input checked="" type="checkbox"/>	Composition
Apartment	Block		Tile
Store <input checked="" type="checkbox"/>	Mill		Conc. Slabs
Office	Steel Frame		Re-Conc.
Hotel		Roofing	
Factory	Ext'r Walls	Shingle $\frac{1}{2}$	
Warehouse	Clap. <input checked="" type="checkbox"/>	Slate	Heating
Barn	Siding	Tile	Fireplace
Garage	Shingle	Gravel	Stove
	Stucco	Paper	Hot Air
	Paper	Iron $\frac{3}{8}$	Hot Water
	Com. Brick	Asbestos	Steam
Foundation	Stone <input checked="" type="checkbox"/>		Oil Burner
Stone <input checked="" type="checkbox"/>	Insulation		Mech. Stoker
Brick		Partition	
Concrete		Plaster	Plumbing
Post		Wall'd	Water Sys.
	Lighting		Sink
Basement	Elec.		Closet
	Lamps		Hot Water
	Home Sys.		Bath
Rooms			Set Tub
1			Cesspool
2			Septic T.
3			
4			
5			
	Road - Dirt <input type="checkbox"/>	Gravel <input type="checkbox"/>	Surfaced <input checked="" type="checkbox"/>
	Refrig.	Sprinkler	
Elevator		Fire Escape	

DESCRIPTION OF PROPERTY Roof fair. Paint very poor.

BOOK ~~1107~~ 1143 PAGE ~~106~~ 451 March 31, 1925 July 16, 1923. No 18, 1954

Earl R. Fox two thirds & Nellie A. Fox one-third of land and buildings at 19 Main Street, Bridgton and in Bridgton Center Village and bounded as follows: Northerly, by Main Street; easterly by a lot with buildings thereon formerly owned by William H. Haskell, and now owned and occupied by Linton P. & Georgia Ingalls; southerly by the homestead premises of Ethel M. Abbott and westerly by the store lot of L. Howard Chadbourne & Company, formerly owned by Frank E. Stevens.

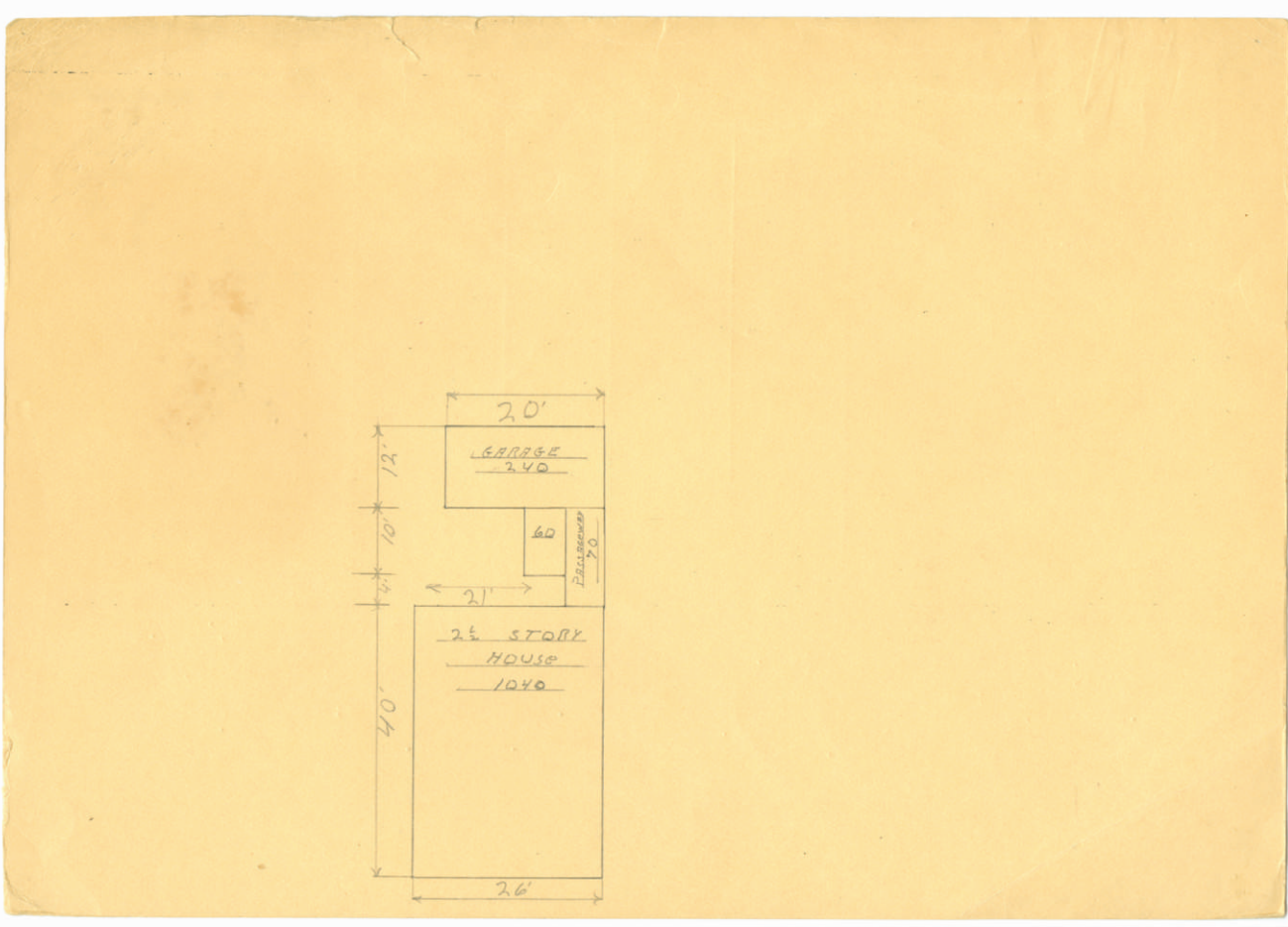



Contributed to Maine Memory Network by Bridgton Historical Society

MMN # 79624

Date: 1930s Bridgton Tax Records

Location: 17-19 Main Street Bridgton

Use: Commercial building owned by Earl R. Fox