

No _____

City of Portland, Maine
The Records of this Office Show that

Mildred Stevens

_____ is a registered voter of the City of Portland, was born in
Portland, Maine

_____ May 26, 1889

_____ registered as voter _____ Sept. 3, 1920

_____ Ralph H. Benson

_____ Leon T. Webber

MEMBER
BOARD OF REGISTRATION

CITY CLERK

[sideways on left side]
Signature _____ Mildred M. Stevens

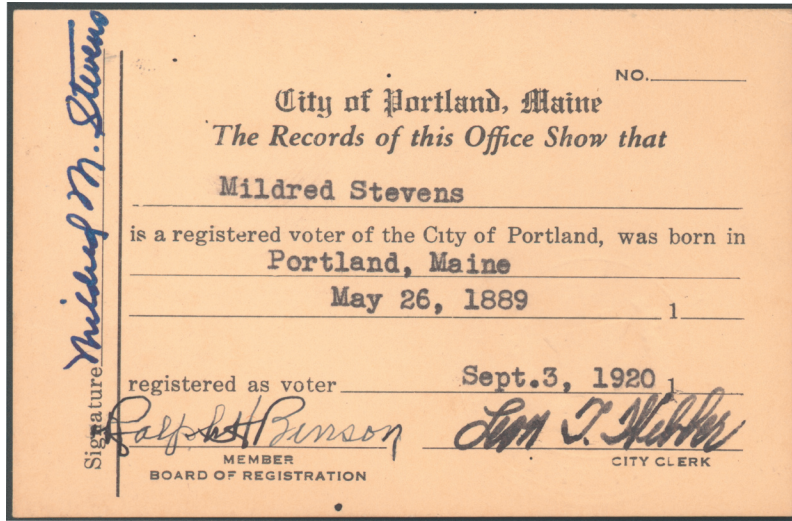

Contributed to Maine Memory Network by Maine Historical Society
(Coll. 2138, F.2)
Date: Sept. 3, 1920
Description: Mildred Stevens voter registration card.