

RANGE 13	LOT 7	OWNER <i>W. Warren Walker</i>	ADDRESS 28 Church Street, Bridgton, Maine.	49
-------------	----------	----------------------------------	---	----

TOWN OF BRIDGTON, MAINE
ASSESSORS' DEPARTMENT

LAND		
Frontage	Depth	Area
127-180	340-315	50,031

COMPUTATIONS		
Area	Unit	Value

LAND VALUE *Taxed for 7/4 Centinal Book*

BUILDING VALUE *House 6669 x 15' = 2944.50
ELL 336 x 15' = 1008
Garage 320 x 11' = 3520*

TOTAL BARN - 514 x 11' = 5654
GARAGE 320 x 11' = 3520

REPLACEMENT VALUE 8830.00
Discount 20% 4082.00
Value 2045

BUILDING	
Class House <input checked="" type="checkbox"/> Single <input checked="" type="checkbox"/> Double <input type="checkbox"/> Apartment <input type="checkbox"/> Store <input type="checkbox"/> Office <input type="checkbox"/> Hotel <input type="checkbox"/> Factory <input type="checkbox"/> Warehouse <input type="checkbox"/> Barn <input type="checkbox"/> Garage <input checked="" type="checkbox"/>	Construction Frame <input checked="" type="checkbox"/> Brick <input type="checkbox"/> Tile <input type="checkbox"/> Block <input type="checkbox"/> Mill <input type="checkbox"/> Steel Frame <input type="checkbox"/> Ext'r Walls Clap. <input checked="" type="checkbox"/> Siding <input type="checkbox"/> Shingle <input checked="" type="checkbox"/> Stucco <input type="checkbox"/> Paper <input type="checkbox"/> Foundation Stone <input checked="" type="checkbox"/> Brick <input type="checkbox"/> Concrete <input type="checkbox"/> Post <input type="checkbox"/> Basement Full <input type="checkbox"/> Part floor <input type="checkbox"/> Rooms 1 2 3 4 5 1 1 1 1 1 1 1 1 1 1 Road - Dirt <input type="checkbox"/> Gravel <input type="checkbox"/> Surfaced <input checked="" type="checkbox"/> Refrig. <input type="checkbox"/> Elevator <input type="checkbox"/> Sprinkler <input type="checkbox"/> Fire Escape <input type="checkbox"/>

Roof Flat <input type="checkbox"/> Hip <input type="checkbox"/> Gable <input checked="" type="checkbox"/> Roofing Shingle <input type="checkbox"/> Slate <input type="checkbox"/> Tile <input type="checkbox"/> Gravel <input type="checkbox"/> Paper <input checked="" type="checkbox"/> Iron <input type="checkbox"/> Asbestos <input type="checkbox"/> Asphalt <input type="checkbox"/> Partition Plaster <input type="checkbox"/> Wall'd <input type="checkbox"/> Sheetrock <input type="checkbox"/>	Floors Common <input checked="" type="checkbox"/> Hardwood <input type="checkbox"/> Composition <input type="checkbox"/> Tile <input type="checkbox"/> Conc. Slabs <input type="checkbox"/> Re-Conc. <input type="checkbox"/> Heating Fireplace <input type="checkbox"/> Stove <input type="checkbox"/> Hot Air <input type="checkbox"/> Hot Water <input checked="" type="checkbox"/> Steam <input type="checkbox"/> Oil Burner <input type="checkbox"/> Mech. Stoker <input type="checkbox"/> Plumbing Water Sys. city <input type="checkbox"/> Sink <input type="checkbox"/> Closet <input type="checkbox"/> Hot Water <input type="checkbox"/> Bath <input type="checkbox"/> Set Tub <input type="checkbox"/> Cesspool <input type="checkbox"/> Septic T. <input checked="" type="checkbox"/>
---	---



DESCRIPTION OF PROPERTY

28 Church Street, Warren Walker, bounded on the Easterly by land of Clifton Stiles; on the North by Church Street, on the West by land of Dr. Joseph J. Walker; on the southeby land of Henry M. Moxey.

William S. Walker Esq.

No. Church St
 Ea. Clifford Stiles
 So Moxey Place
 West William Walker

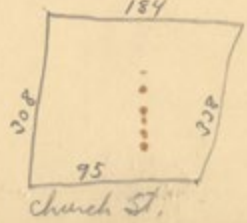

See cond # 51

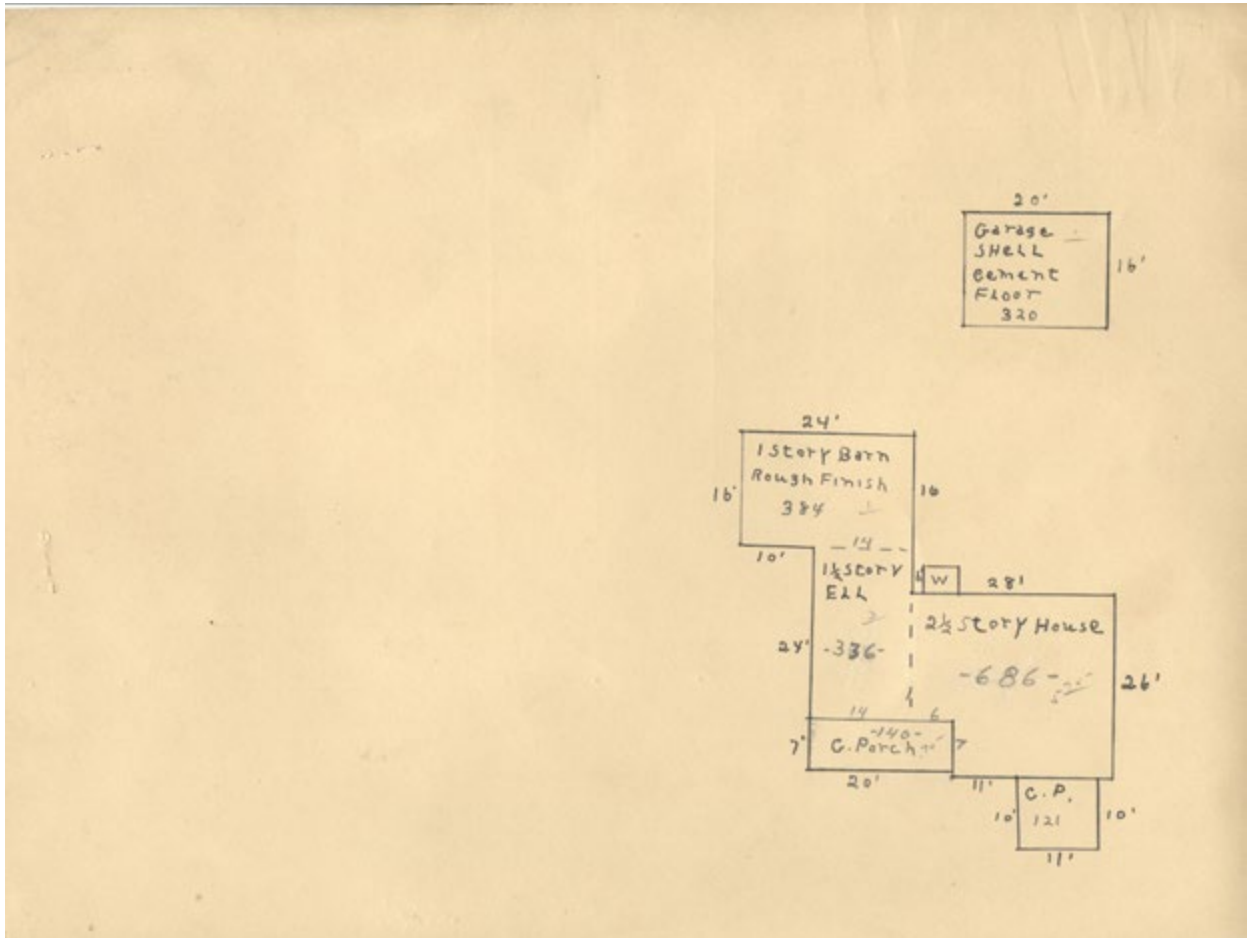



Contributed to Maine Memory Network by Bridgton Historical Society

MMN # 103485
Date: 1930s Bridgton Tax Records
Location: 28 Church Street, Bridgton
Owner: Warren Walker
Use: Residential