

RANGE 5-6	LOT 2-4	OWNER Ella H. Keller F. G. Keller No. 12	ADDRESS West Bridgton, Maine. 2688
TOWN OF BRIDGTON, MAINE ASSESSORS' DEPARTMENT		BUILDING	
LAND		Class	Construction
Frontage	Depth	Area	
COMPUTATIONS		Roof	Floors
Area	Unit	Value	
LAND VALUE		Ext'r Walls	Heating
Main house 10345' x 525' = 5,428.50		Shingle <input checked="" type="checkbox"/>	Fireplace
Barn 1440' = 14.75' = 769.50		Slate <input checked="" type="checkbox"/>	Stove <input checked="" type="checkbox"/>
Bldg Shed 1250' = 12.00' = 3,750.00		Tile	Hot Air
Bldg's		Gravel	Hot Water
Bldg's		Paper	Steam
Bldg's		Iron	OG Burner
Bldg's		Asbestos	Mech. Stoker
Bldg's		Plaster	Plumbing
Bldg's		Wallbd	Water Sys 180.
Bldg's		Lighting	Sink X pump
Bldg's		Elec. Lamps	Hot Water
Bldg's		Home Sys.	Bath <input checked="" type="checkbox"/>
Bldg's		Refrig.	Set Tub
Bldg's		Elevator	Septic T. <input checked="" type="checkbox"/>
Bldg's		Refrig.	
Bldg's		Elevator	

DESCRIPTION OF PROPERTY Listed for 120 acres

Good condition... A certain parcel of real estate with the buildings thereon situate in said Bridgton and in that part thereof known as and called the "Valley" bounded and described as to adjacent ownership and occupancy as follows: Northerly by the so called Fryeburg Road known as the Roosevelt Trail and leading from said Bridgton to Fryeburg; Easterly, by a part of the homestead premises of C. Lester Ames, timberland of said Emma R. Libby, and timber land of said Ames, Southerly by timberland of the heirs of J. Louville Bennett; Westerly by timber or wood land.

QUIT CLAIM DEED FROM J. BENNETT PIKE TO ELLA H. KELLAR..... Book 1481 Page 330, Feb. 15, 1936...

A certain lot or parcel of land with the buildings thereon situate in said Bridgton and in that part thereof known as the "Valley" bounded and described as to adjacent ownership and occupancy as follows:--- Northerly by the so called Fryeburg Road, known as the Roosevelt Trail and leading from said Bridgton to Fryeburg; Easterly by a part of the homestead of C. Lester Ames, timberland now or formerly of Emma A. Libby and timberland of said Ames, Southerly by timberland of the heirs of J. Louville Bennett; Westerly by timber or woodland owned by Florence Bradford, meadow land of said Ames and homestead premises of William Hewson, formerly owned by Albert E. Cole.

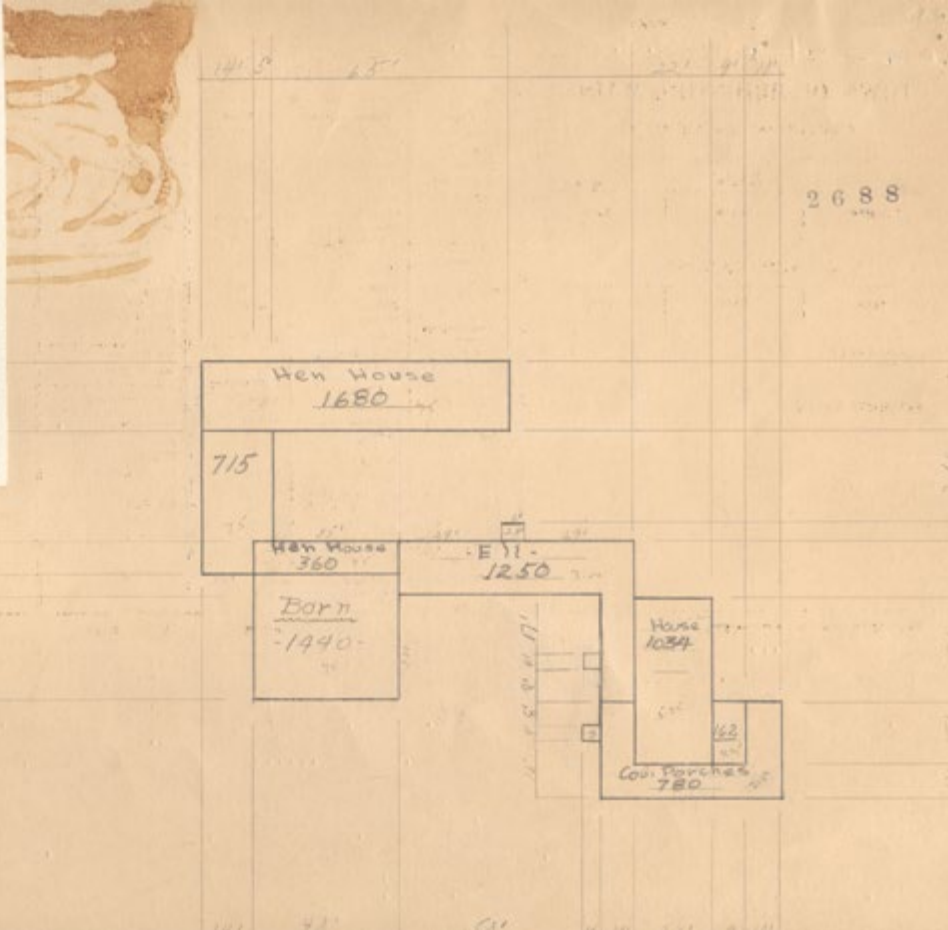

Collections of Bridgton Historical Society



Collections of Bridgton Historical Society



Contributed to Maine Memory Network by Bridgton Historical Society

MMN # 103444
Date: 1930s Bridgton Tax Records
Location: 2688 West Bridgton
Owner: F.C. Keller
Use: Residential