

RANGE 15-16	LOT 5-6	OWNER <i>Frank Outland</i> Marshall E. Miller	ADDRESS 35. High St. Bridgton, Me. 1290
----------------	------------	--	---

TOWN OF BRIDGTON, MAINE			BUILDING			
ASSESSORS' DEPARTMENT						
LAND						
Frontage	Depth	Area				
COMPUTATIONS						
Area	Unit	Value				
LAND VALUE						
BUILDING VALUE						
TOTAL						

Class	Construction	Roof	Floors
House <input checked="" type="checkbox"/> Single <input checked="" type="checkbox"/> Double <input type="checkbox"/> Apartment <input type="checkbox"/> Store <input type="checkbox"/> Office <input type="checkbox"/> Hotel <input type="checkbox"/> Factory <input type="checkbox"/> Warehouse <input type="checkbox"/> Barn <input checked="" type="checkbox"/> Garage <input type="checkbox"/>	Frame <input checked="" type="checkbox"/> Brick <input type="checkbox"/> Tile <input type="checkbox"/> Block <input type="checkbox"/> Mill <input type="checkbox"/> Steel Frame <input type="checkbox"/> Ex't Walls Clap. <input checked="" type="checkbox"/> Siding <input type="checkbox"/> Shingle <input type="checkbox"/> Stucco <input type="checkbox"/> Paper <input type="checkbox"/> Foundation Stone <input checked="" type="checkbox"/> Brick <input type="checkbox"/> Concrete <input type="checkbox"/> Post <input type="checkbox"/> Encasement DIRT <input checked="" type="checkbox"/> M.H. <input type="checkbox"/> Rooms 1 2 3 4 5 5 2	Flat <input type="checkbox"/> Hip <input type="checkbox"/> Gable <input checked="" type="checkbox"/> Roofing Shingle <input checked="" type="checkbox"/> Slate <input type="checkbox"/> Tile <input type="checkbox"/> Gravel <input type="checkbox"/> Paper <input type="checkbox"/> Iron <input type="checkbox"/> Asbestos <input type="checkbox"/> Partition Plaster <input checked="" type="checkbox"/> Wall/d <input type="checkbox"/>	Common <input checked="" type="checkbox"/> Hardwood <input type="checkbox"/> Composition <input type="checkbox"/> Tile <input type="checkbox"/> Conc. Slabs <input type="checkbox"/> Re-Conc. <input type="checkbox"/> Heating Fireplace <input type="checkbox"/> Stove <input checked="" type="checkbox"/> Hot Air <input type="checkbox"/> Hot Water <input type="checkbox"/> Steam <input type="checkbox"/> Oil Burner <input type="checkbox"/> Mech. Stoker <input type="checkbox"/> Plumbing Water Sys. H.P. <input type="checkbox"/> Sink <input checked="" type="checkbox"/> Closet <input type="checkbox"/> Hot Water <input type="checkbox"/> Bath <input type="checkbox"/> Set Tub <input type="checkbox"/> Cesspool <input type="checkbox"/> Septic T. <input type="checkbox"/>

DESCRIPTION OF PROPERTY Fair condition House, Barn and hen house.	Dec. 23, 1935	BOOK 1485	PAGE 330
--	---------------	-----------	----------

A certain lot or parcel of land together with the buildings thereon situated in said Bridgton, being my present homestead premises formerly known as the "William S. Quincy" farm and later known as the "Austin Newcomb, bounded as follows to wit: - commence at the southeasterly corner of land formerly owned by Eva L. and Mary S. Bacon and now owned by Fred S. Quincy on the westerly side of south High St. so called and the Northeasterly corner of the lot herein conveyed; thence run southerly by said street to the homestead premises formerly of Chas. S. Roberts and now owned or occupied by Perley L. Lombard; thence westerly on the northerly line of said Lombard land a stone wall and wire fence dividing the land herein conveyed from other land of Fred S. Quincy said wall and fence being in the same general course as the line of said Roberts land to the late homestead premises of George H. Davis; thence northerly by the Easterly line of said Davis homestead to land of said Quincy formerly of said Bacons, thence easterly by the southerly line of said Quincy

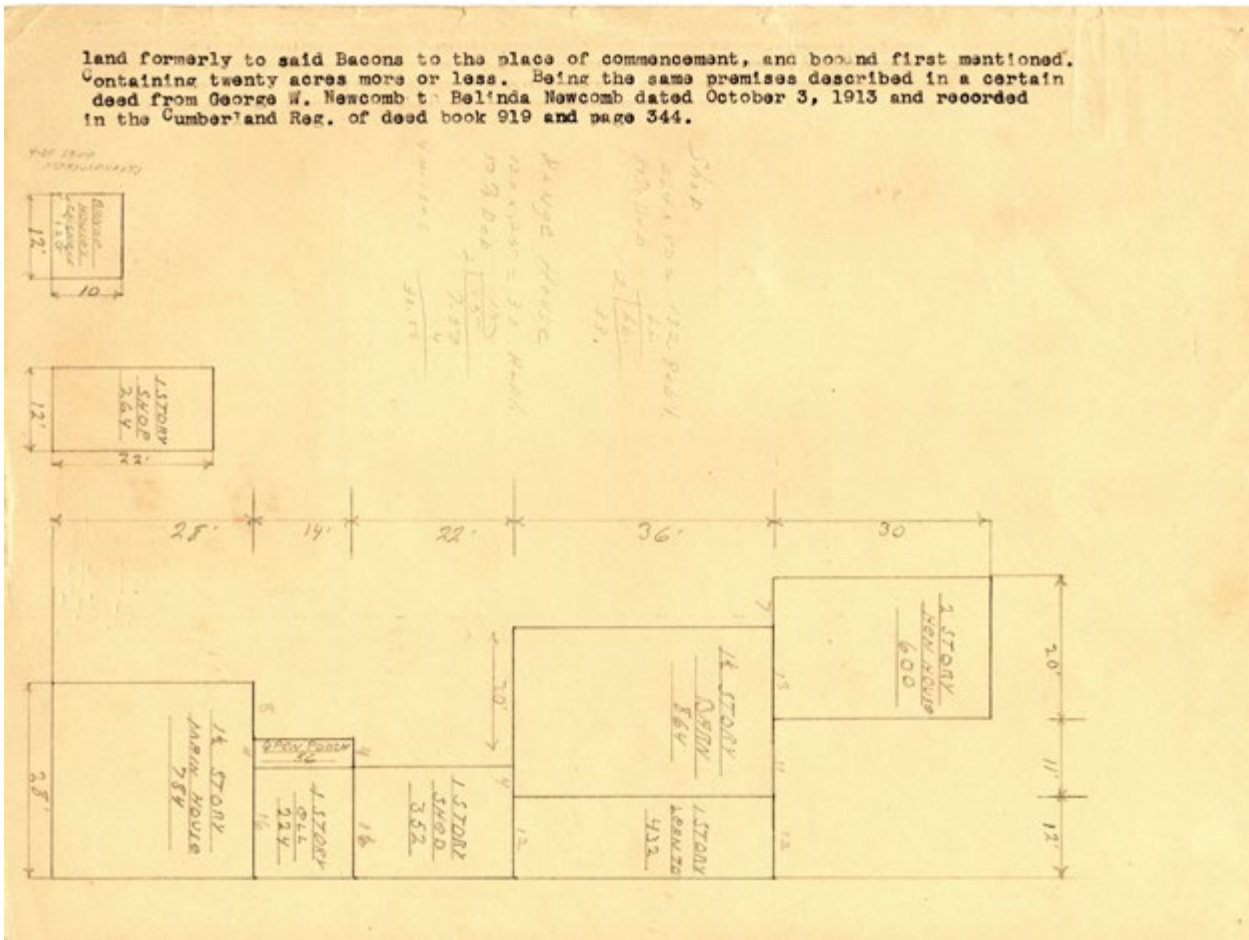



Contributed to Maine Memory Network by Bridgton Historical Society

MMN # 103436
Date: 1930s Bridgton Tax Records
Location: 1290 South High Street, Bridgton
Owner: Marshall T. Walker
Use: Residential