

RANGE 4	LOT 2	OWNER Halden Bros.	1947	ADDRESS West Bridgton, Me.	2703
------------	----------	-----------------------	------	-------------------------------	------

TOWN OF BRIDGTON, MAINE ASSESSORS' DEPARTMENT		
LAND		
Frontage	Depth	Area
COMPUTATIONS		
Area	Unit	Value
LAND VALUE <i>1.12 x 100 = 112.00</i>		
BUILDING VALUE		
<i>66' x 4.50 = 3,006.00</i> <i>934' x 3.00 = 2,802.00</i> <i>208' x 2.50 = 520.00</i> <i>80' x 1.00 = 80.00</i> TOTAL <i>6,410.00</i>		
<i>Buildings Replacement 5,932.00</i> <i>1970.00 Depreciation 2,966.00</i> <i>Extra Heating 120.00</i> <i>Deduction for Depreciation 125.00</i>		

BUILDING				
Class	Construction	Roof	Floors	
House X	Frame X	Flat	Common X	
Single X	Brick	Hip	Hardwood	
Double	Tile	Gable X	Composition	
Apartment	Block		Tile	
Store	Mill		Stone	
Office	Steel Frame		Conc. Slabs	
Hotel			Re-Conc.	
Factory	Ext'r Walls	Roofing	Heating	
Warehouse	Clap. X	Shingle	Fireplace	
Barn	Siding	Tile	Stove X	
Garage	Shingle	Gravel	Hot Air X	
	Stucco	Paper	Hot Water	
	Paper	Iron	Steam	
	Foundation	Asph/Flt	Oil Burner	
Stone X	Stone		Mech. Stoker	
Brick	Conc. Brick		Plumbing	
Concrete	Stone		Water Sys. WELL	
Post	Insulation	Partition	Sink X	
	Lighting	Plaster X	Closet	
Basement		Wallbrd	Hot Water	
Elect.			Bath	
Boiler X			Set Tub	
Home Sys.			Cesspool	
Rooms			Septic T.	
1	2	3	4	5
4	3			
Road - Dirt <input checked="" type="checkbox"/> Gravel <input type="checkbox"/> Surfaced <input type="checkbox"/>		Refrig.		
Elevator		Sprinkler		
		Fire Escape		



DESCRIPTION OF PROPERTY Jan. 7, 1918 BOOK 1001 PAGE 77

Good condition.

A certain lot or parcel of land with the buildings thereon situated in what is known as Incalls Hill, so called and on the road leading from the Sweden Road and bounded as follows: On the north by land of George Thompson, on the west by land of George Davis and Arthur Thompson, on the south by land of the Heirs of Cyrus Segon, and on the east by land of Carroll Hilton.

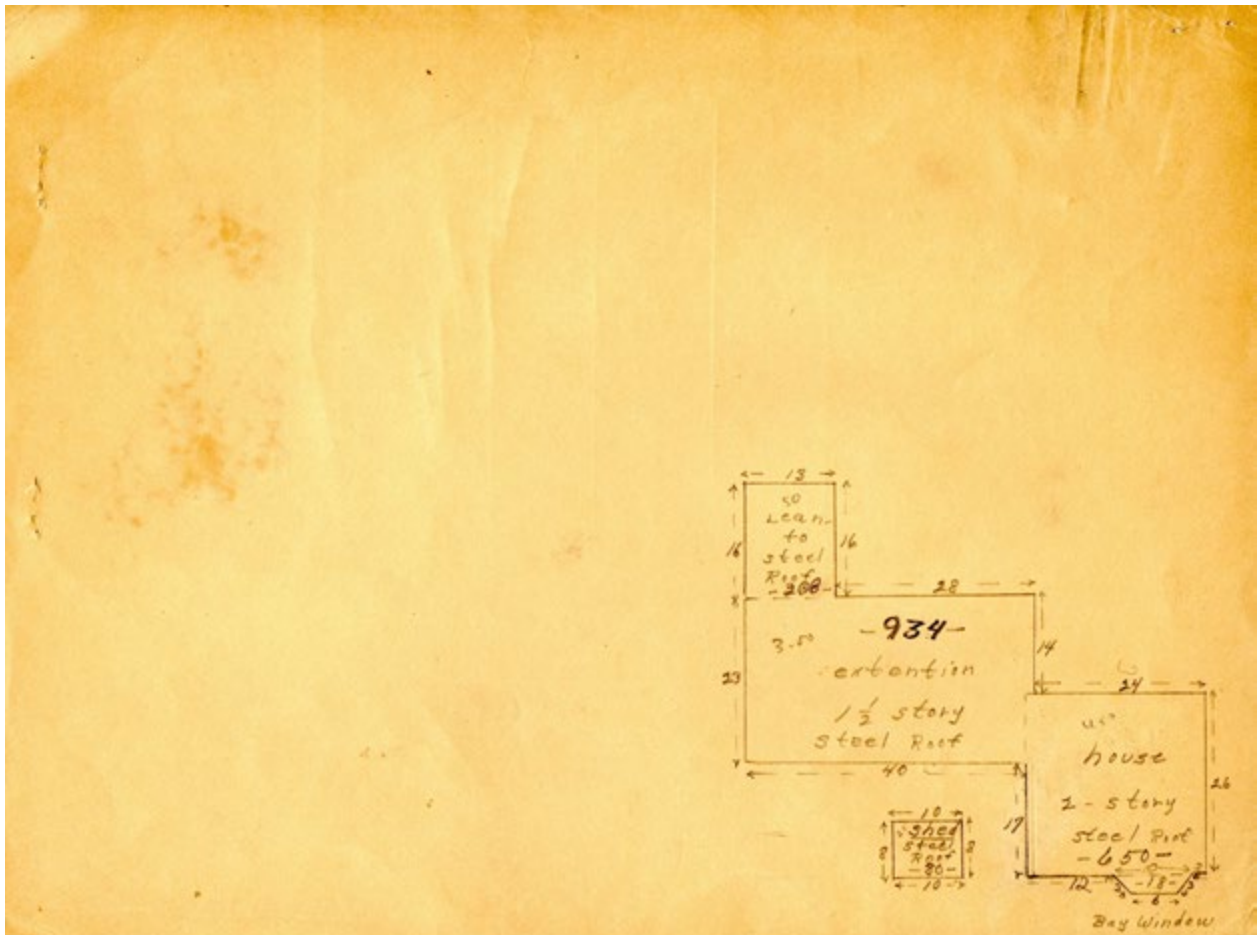



Contributed to Maine Memory Network by Bridgton Historical Society

MMN # 102646
Date: 1930s Bridgton Tax Records
Location: 2703 West Bridgton, ca. 1938
Owner: Mabel Libby
Use: Residential