

RANGE 2	LOT 2/3	OWNER <i>Thos W. &amp; Lillian A. Hoffman</i>	ADDRESS Hill Rd. West Bridgton, Me.	2706
------------	------------	--	---	------

TOWN OF BRIDGTON, MAINE			BUILDING			
ASSESSORS' DEPARTMENT			Class House X Single X Double X Apartment Store Office Hotel Factory Warehouse Barn X Garage	Construction Frame X Brick Tile Block Mill Steel Frame Ex't'r Walls Clap. X Siding Shingle Stucco Paper Foundation Stone X Brick Concrete Post Basement Lighting Elec. Lamps X Home Sys.	Roof Flat Hip Gable X Roofing Shingle Slate Tile Gravel Paper X Iron Asphalt Shingles	Floors Common 5 Hardwood X Composition Tile Conc. Slabs Re-Cont. Heating Fireplace Stove X Hot Air Hot Water Steam Oil Burner Mech. Stoker Plumbing Water Sys. X Sink Closet Hot Water Bath Set Tub Cesspool Septic T.
LAND						
Frontage	Depth	Area	Road - Dirt <input checked="" type="checkbox"/> Gravel <input type="checkbox"/> Surfaced <input type="checkbox"/>			
COMPUTATIONS			Refrig. Elevator Sprinkler Fire Escape	Image of building		

  

LAND VALUE	<i>1000.00</i>
BUILDING VALUE	<i>1000.00</i>
TOTAL	<i>2000.00</i>

**DESCRIPTION OF PROPERTY**  
 Good condition.  
 A certain parcel of real estate situated in said Bridgton and bounded as follows: Commencing at a stake and stones on the westerly side of the road leading from Pumpkin Valley School House, so called, part of the farm of Burley W. Taylor at a point about 6 rods southerly of the house thereon run westerly 2 rods to a stake and stones; thence northerly 13 1/2 rods parallel with said road to a stake and stones; thence easterly parallel with said first line 12 rods to said road and to a stake and stones; thence southerly on said road to the place of beginning, containing one acre more or less, being the same conveyed to me by said Harmon by deed of this date.

BOOK 606 PAGE 366 March 20th, 1894.  
 636 288 April 10th, 1896.

*Book 2210 Page 429 Jan. 7, 1955*

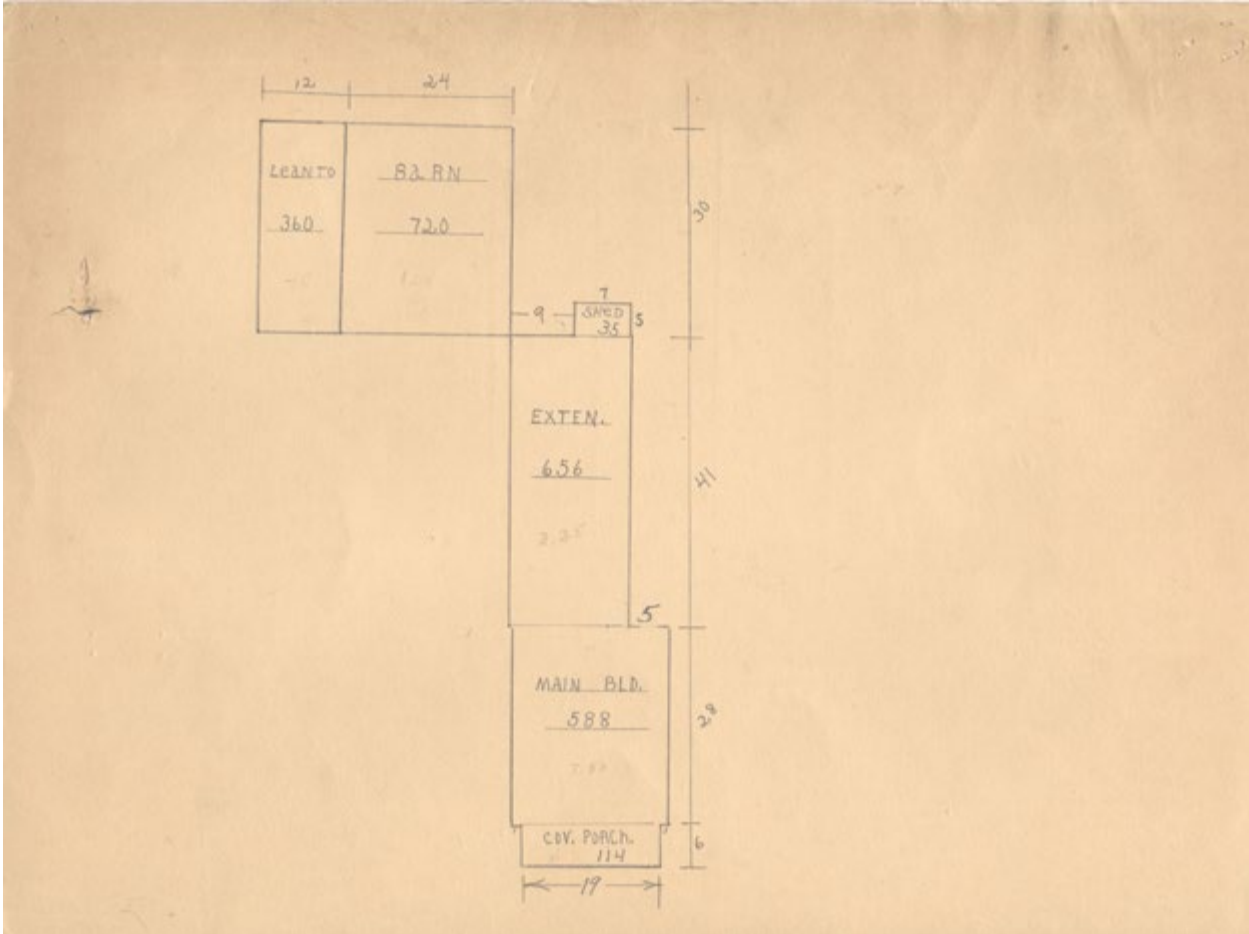

Collections of Bridgton Historical Society



Contributed to Maine Memory Network by Bridgton Historical Society

MMN # 102636  
Date: 1930s Bridgton Tax Records  
Location: Ingalls Hill Road, Bridgton, ca. 1938  
Owner: A. William Emerson  
Use: Residential