

RANGE 14	LOT 8	OWNER Katharine Prentice	ADDRESS 6 Cross St-Bridgeton-
-------------	----------	-----------------------------	----------------------------------

TOWN OF BRIDGETON, MAINE
ASSESSORS' DEPARTMENT

LAND

Frontage	Depth	Area
131	253-253	10,935

3 s' @ ad

Area	Unit	Value
COMPUTATIONS		
LAND VALUE 12x ad for 1/2 Here in Val. Book		
BUILDING VALUE MAIN House 575 sq ft x 4 = 2301		
ELL 336 sq ft x 2 = 672		
Shed 252 sq ft x 2 = 504		
TOTAL 3477		
REPLACEMENT VALUE - 3870		
Discount 40% 2292		
Add 1/4 W. Floor = 50		
Value 1180		

BUILDING

Class	Construction	Roof	Floors
House X	Frame X	Flat	Common 5
Single X	Brick	Hip	Hardwood 1 X
Double	Tile	Gable X	Composition
Apartment	Block		Tile
Store	Mill		Conc. Slabs
Office	Steel Frame		Re-Conc.
Hotel		Roofing	
Factory	Ext'r Walls	Shingle X	
Warehouse	Clap. X	Slate	
Barn	Siding	Tile	Heating
Garage	Shingle	Gravel	Fireplace
	Stucco	Paper X	Stove
	Paper	Iron	Hot Air
	Com. Brick	Asbestos	Hot Water
	Stone		Steam X
	Concrete		Oil Burner
	Post		Mech. Stoker
	Insulation	Partition	
		Plaster X	Plumbing
		Wall'd X	Water Sys. X
			Sink X
			Closet
			Hot Water furnace
			Bath X
			Set Tub X
			Cesspool
			Septic T.



DESCRIPTION OF PROPERTY May 15, 1926 BOOK 1368 PAGE 429

Paint fair, roof good,
Interior fair-gen. cond. fair.

Situated in said Bridgeton and in Bridgeton Center Village and on the southeasterly side of Cross Street, so called, and bounded as follows: Northwestarily by said Cross Street; easterly by the premises once owned by Lyd'a Staples; now owned or occupied by LeRoy Nason; southerly by the Ansel Harmon homestead premises, so called, and by the homestead premises owned or occupied by Charles H. Potter.

The house and part of land have since been deeded to Mrs. Katharine Prentice.

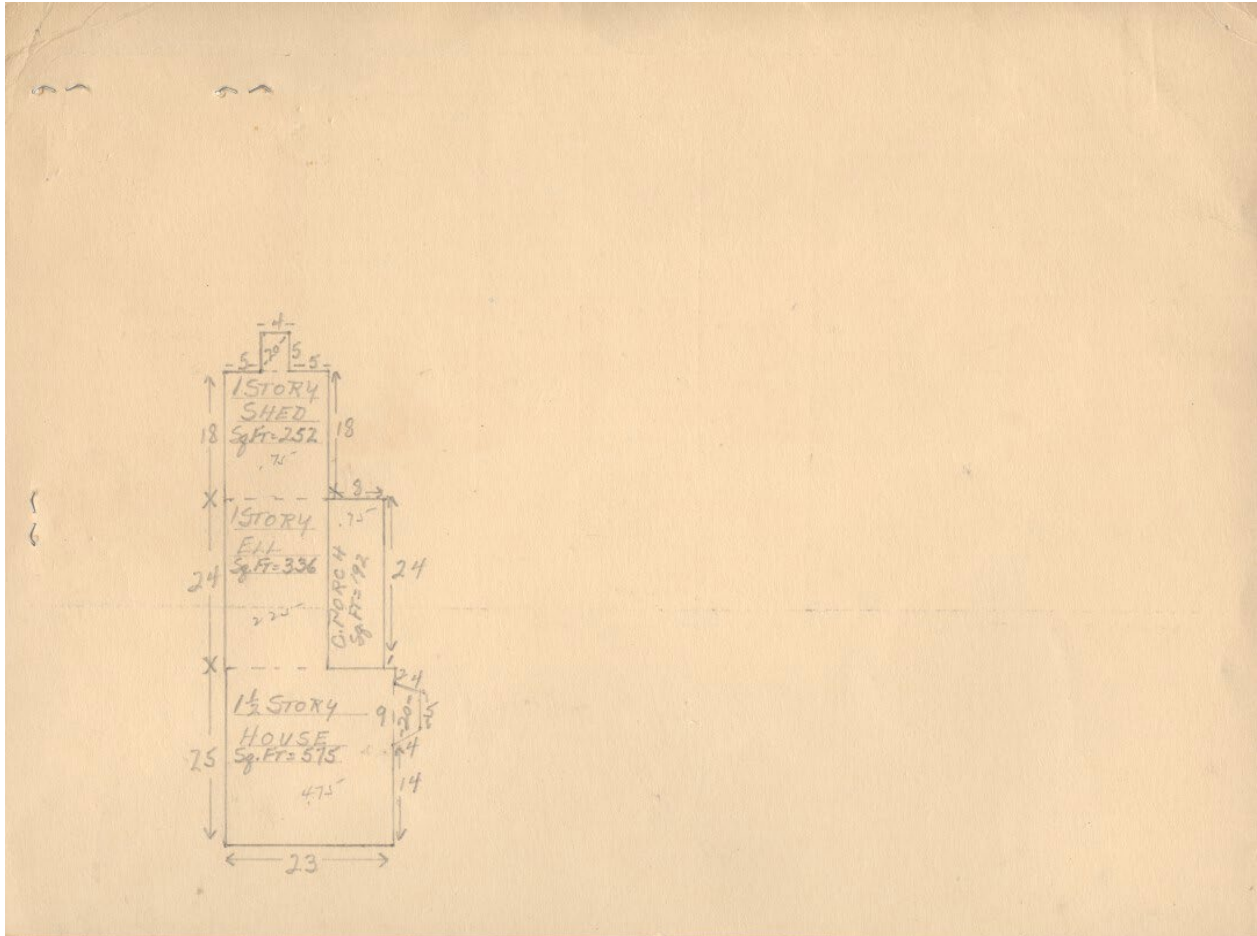

Collections of Bridgton Historical Society



Contributed to Maine Memory Network by Bridgton Historical Society

MMN # 102554
Date: 1930s Bridgton Tax Records
Location: 6 Cross Street, Bridgton
Owner: Katherine Prentice
Use: Residential