

RANGE 13	LOT 7	OWNER <i>Eugene Tenney</i>	<i>Rulla Tenney</i>	ADDRESS 2 Elm Street, Bridgton, Maine. 90
-------------	----------	-------------------------------	---------------------	--

TOWN OF BRIDGTON, MAINE ASSESSORS' DEPARTMENT		
LAND		
Frontage 50	Depth 192	Area 9,600
COMPUTATIONS		
Area	Unit	Value
LAND VALUE <i>Taxed for 1/4 acre in 1st book</i>		
BUILDING VALUE <i>House 86209 x 4 = 3448</i>		
<i>ENTRANCE 40 x 7 = 30</i>		
<i>GARAGE 280 x 7 = 210</i>		
TOTAL REPLACEMENT VALUE - <i>3688</i>		
<i>Discount 26%</i>		
<i>Add Oil Burner - 200</i>		
<i>Meduck 175</i>		
<i>C. 7100 RS 7 x 20 = 140</i>		
<i>No. Fire place 125</i>		
<i>Value 1425</i>		

BUILDING				
Class	Construction	Roof	Floors	
House <input checked="" type="checkbox"/>	Frame <input checked="" type="checkbox"/>	Flat	Common <input checked="" type="checkbox"/>	
Single <input checked="" type="checkbox"/>	Brick	Hip	Hardwood	
Double <input checked="" type="checkbox"/>	Tile	Gable	Composition	
Apartment	Block	<i>Gambel</i>		
Store	Mill			
Office	Steel Frame	Roofing		
Hotel		Shingle		
Factory	Ext'r Walls		Slate	
Warehouse	Clap.	Tile	Heating	
Barn	Siding	Gravel	Fireplace	
Garage <input checked="" type="checkbox"/>	Shingle <input checked="" type="checkbox"/>	Paper	Stove	
	Stucco	Iron	Hot Air	<input checked="" type="checkbox"/>
	Paper	Asbestos	Hot Water	<input checked="" type="checkbox"/>
	Com. Brick	Steel	Steam	<input checked="" type="checkbox"/>
	Stone	Partition		
	Concrete	Plaster <input checked="" type="checkbox"/>	Oil Burner <input checked="" type="checkbox"/>	
	Post	Wall'b'd	Mech. Stoker	
	Cement Blks	Plumbing		
	Basement	Lighting	Water Sys'ty	
		Elec. <input checked="" type="checkbox"/>	Sink	1
		Lamps <input checked="" type="checkbox"/>	Closet	1
		Home Sys.	Hot Water	
Rooms	1	2	Bath	1
	3	4	Set Tub	
			Cesspool	
			Septic T.	1
Road - Dirt <input type="checkbox"/>	Gravel <input type="checkbox"/>	Surfaced <input checked="" type="checkbox"/>		
Refrig.	<input type="checkbox"/> Sprinkler			
Elevator	<input type="checkbox"/> Fire Escape			



DESCRIPTION OF PROPERTY 2 story in good condition. **BOOK** 1074 **PAGE** 283 **May 31, 1921.**
 2 Elm Street, Eugene and Lizzie E. Tenney bounded as follows: Commencing on said street at an iron pipe driven in the ground at a point (2) feet Southerly of the center of the more Southerly of two elm trees on said street opposite the residence of Mildred B. Burnham; thence Northerly on said street (50) feet to an iron pipe driven in the ground at a point (2 1/2) feet Northerly of the center of the more Northerly of the said two elm trees; thence North (67) degrees (30) West to the Center of the Corn Shop Brook, so called, thence southerly down the center of said Brook (50) feet; thence South (67) degrees and (30) minutes East to the point begun at.

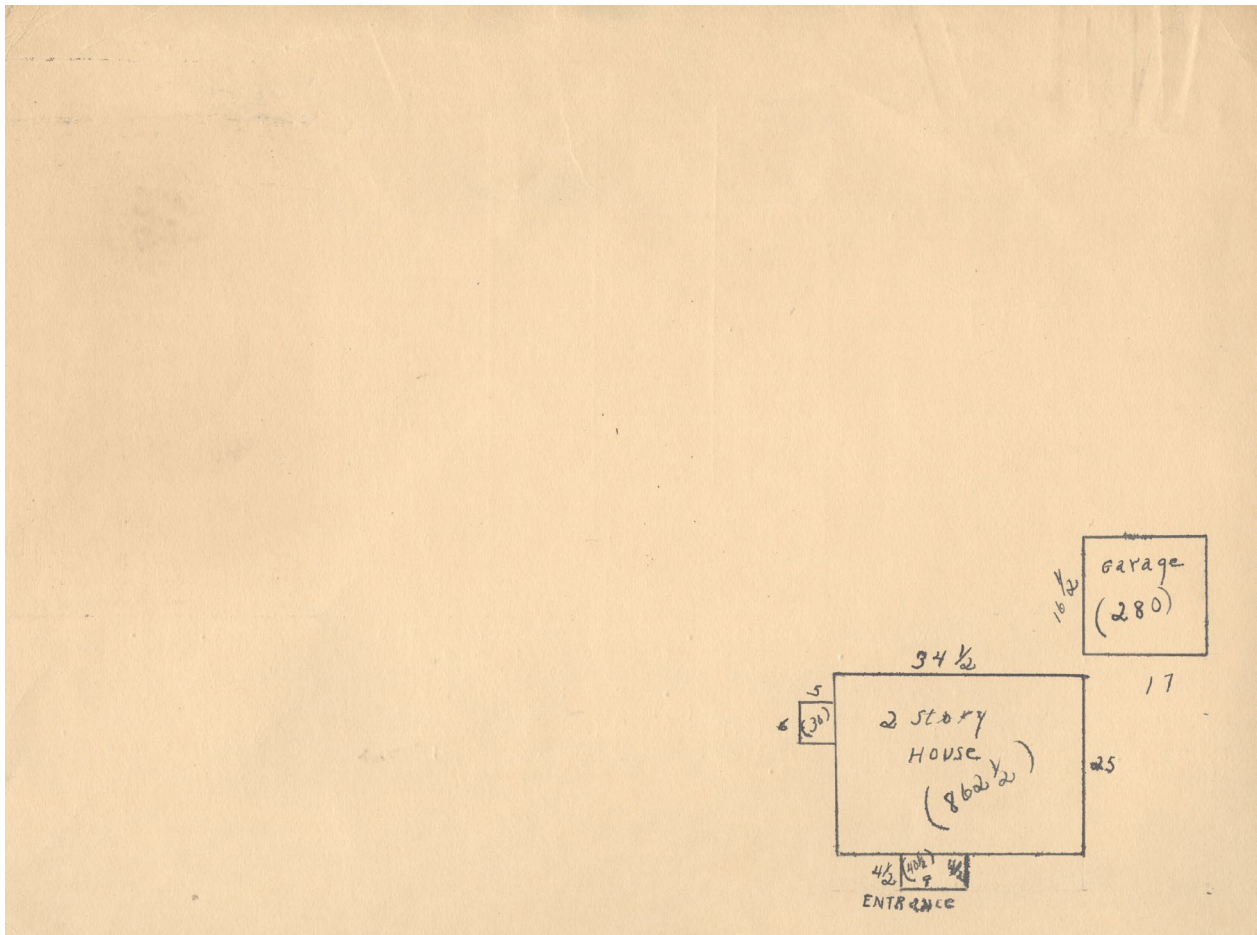



Contributed to Maine Memory Network by Bridgton Historical Society

MMN # 102344
Date: 1930s Bridgton Tax Records
Location: 2 Elm Street, Bridgton
Owner: Eugene Tenney
Use: Residential