

RANGE	LOT	OWNER <i>C. Herman Cook Heirs</i>	ADDRESS Willetts Brook Shore Bridgton, Me. <b>1360</b>
<b>TOWN OF BRIDGTON, MAINE</b>			<b>BUILDING</b>
ASSESSORS' DEPARTMENT			
LAND			
Frontage	Depth	Area	
COMPUTATIONS			
Area	Unit	Value	
LAND VALUE			
BUILDING VALUE <i>1646.00</i>			
<i>camp 924 x 2.25 = 2079</i> <i>porch 330 x 1.70 = 561</i> <i>1.2% DAD 209385</i> <i>1046.92</i>			
TOTAL			
Class House <input checked="" type="checkbox"/> X Single <input checked="" type="checkbox"/> X Double Apartment Store Office Hotel Factory Warehouse Barn Garage			Construction Frame <input checked="" type="checkbox"/> X Brick Tile Block Mill Steel Frame Ex't'r Walls Clap. Siding Shingle <input checked="" type="checkbox"/> X Stucco Paper Com. Erick Stone Concrete Insulation Foundation Stone Brick Concrete Post <input checked="" type="checkbox"/> X Basement NO Rooms 1 2 3 4 5 3 Road - Dirt <input type="checkbox"/> Gravel <input type="checkbox"/> Surfaced <input type="checkbox"/> Refrig. Elevator Sprinkler Fire Escape
			Roof Flat Hip Gable <input checked="" type="checkbox"/> X Roofing Shingle Slate Tile Gravel Paper Iron Asbestos steel Partition Plaster Wall'b'd
			Floors Common <input checked="" type="checkbox"/> X Hardwood Composition Tile Conc. Slabs Re-Conc. Heating Fireplace <input checked="" type="checkbox"/> 1 Stove Hot Air Hot Water Steam Oil Burner Mech. Stoker Plumbing Water Sys. <input checked="" type="checkbox"/> ELEC. Sink <input checked="" type="checkbox"/> X Closet <input checked="" type="checkbox"/> X Hot Water Bath Set Tub Cesspool Septic T. <input checked="" type="checkbox"/> X
DESCRIPTION OF PROPERTY New camp.			BOOK PAGE

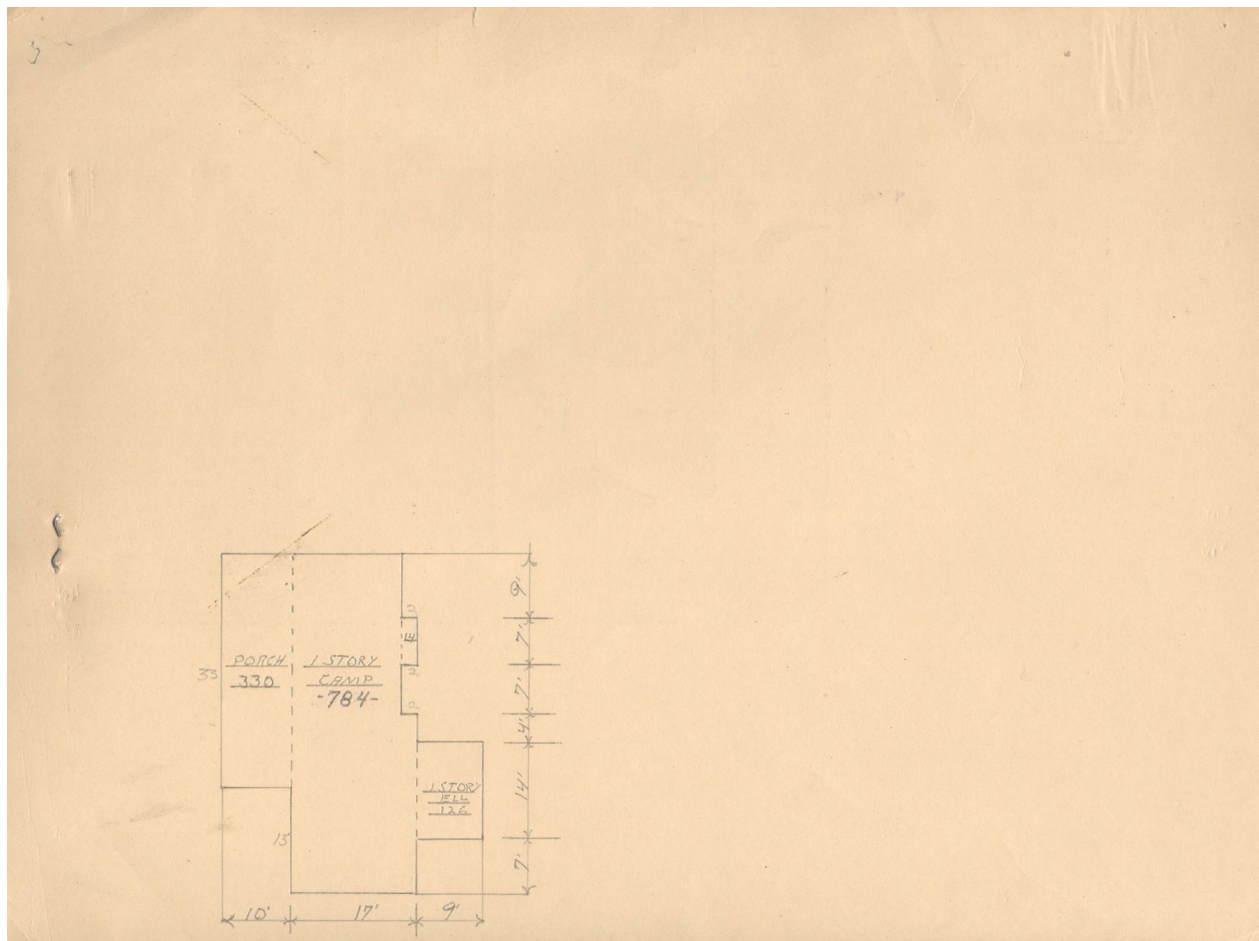

# Collections of Bridgton Historical Society

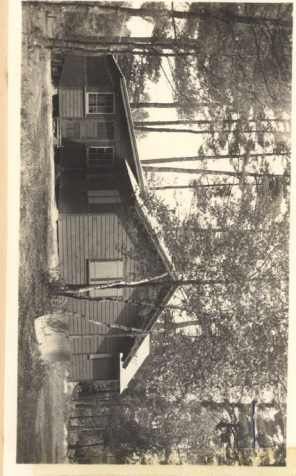

Contributed to Maine Memory Network by Bridgton Historical Society

MMN # 102134  
Date: 1930s Bridgton Tax Records  
Location: 11360 Willett Brook Shore, Bridgton  
Owner: C. Herman Cook heirs  
Use: Residential