

RANGE	LOT	OWNER	ADDRESS
13	8	Frances & Louise Clayton	83 Main St. Bridgton, Me 600

TOWN OF BRIDGTON, MAINE		
ASSESSORS' DEPARTMENT		
LAND		
Frontage	Depth	Area
78	100-105	7,956
COMPUTATIONS		
Area	Unit	Value
LAND VALUE		
BUILDING VALUE		
TOTAL		

BUILDING	
Class	Construction
House X	Frame X
Single	Brick
Double X	Tile
Apartment	Block
Store	Mill
Office	Steel Frame
Hotel	
Factory	
Warehouse	
Barn	
Garage X	
Foundation	
Stone X	Com. Brick
Brick	Stone
Concrete	Insulation
Post	
Basement	
Full	
Part	
None	
Rooms	
1	2
3	4
5	
Road - Dirt <input type="checkbox"/> Gravel <input type="checkbox"/> Surfaced <input checked="" type="checkbox"/>	
Refrig.	Sprinkler
Elevator	Fire Escape

Roof	Floors
Flat X	Common X
Hip	Hardwood
Gable X	Composition
	Tile
	Conc. Slabs
	Re-Conc.
Heating	
	Fireplace
	Stove X
	Hot Air
	Hot Water
	Steam
Oil Burner	
Mech. Stoker	
Plumbing	
Water Sys. CITY	
Sink 2	
Closet 2	
Hot Water X	
Bath 2	
Set Tub	
Cesspool	
Septic T. X	

DESCRIPTION OF PROPERTY	Nov. 25, 1927	BOOK 1282	PAGE 220
Main St. Hazel Stiles Fitton; bounded as follows:-Commencing at the Northwesterly corner of homestead premises of Edward H. Smith on the Southerly side of Main St.; thence running Southerly on the Westerly line of said Smith premises to its Southwesterly corner on Meadow Brook so called; Westerly by said Brook to the Southeasterly corner of land occupied by the Eureka Club and supposed to be owned by the Northern Cumberland Memorial Hospital, said corner being marked by an iron pipe set in the ground; thence Northerly or Northeasterly by the Easterly line of said Hospital land to the Northeasterly corner thereof and thence Easterly by said Main St. to the point of commencement.			

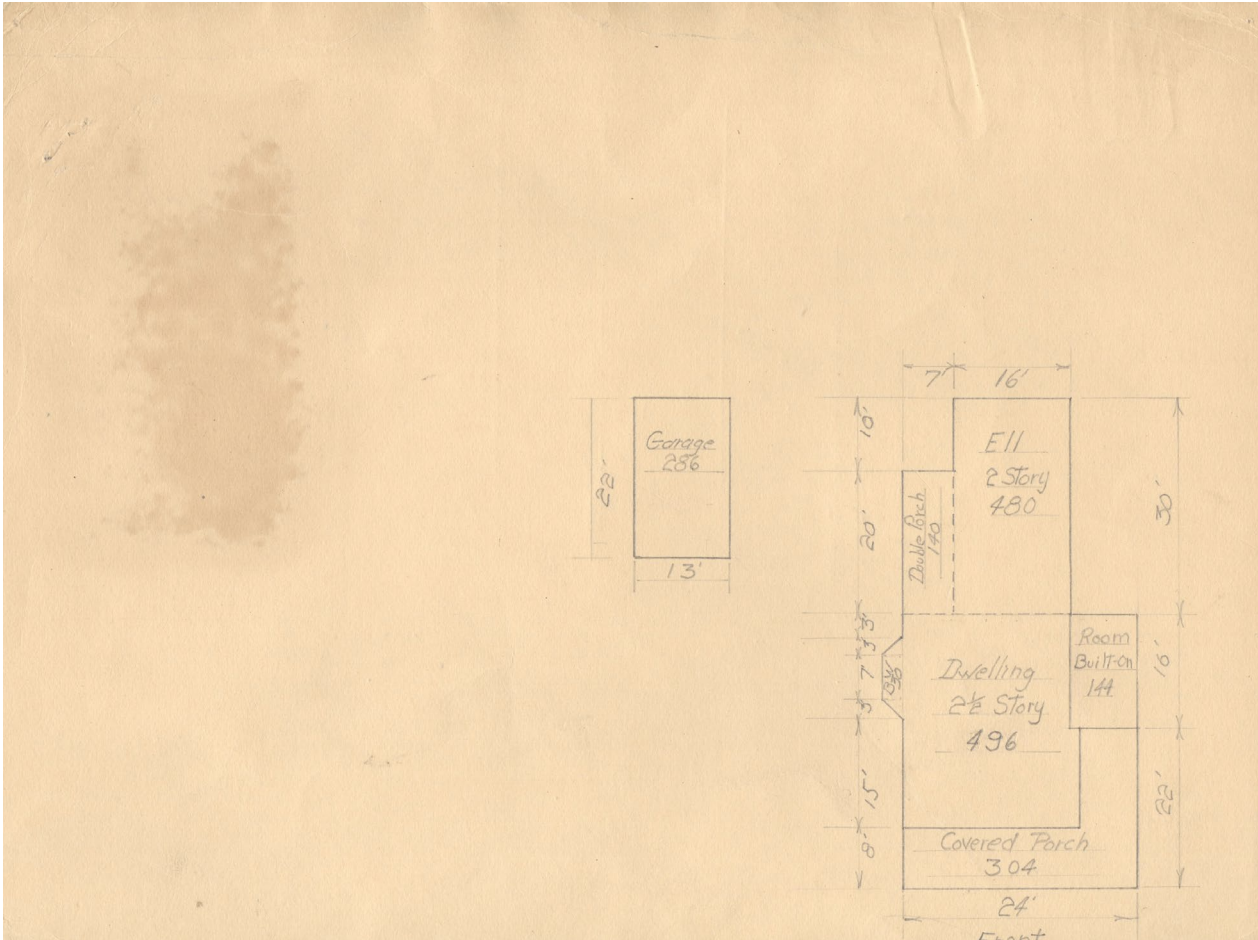



Contributed to Maine Memory Network by Bridgton Historical Society

MMN #	102127
Date:	1930s Bridgton Tax Records
Location:	83 Main Street, Bridgton
Owner:	Hazel Stiles Fitton
Use:	Residential