

RANGE 14	LOT 7	OWNER <i>Edmont A. & Susanna B. Batchelder</i>	ADDRESS 11 Bennett St. Bridgton, Me.
-------------	----------	---	---

TOWN OF BRIDGTON, MAINE
ASSESSORS' DEPARTMENT

LAND

Frontage	Depth	Area
63-67	127-118	<i>7962 1/2</i>

COMPUTATIONS

Area	Unit	Value
LAND VALUE <i>boxed for 14 ACRES</i>		
BUILDING VALUE <i>House 528 sq ft x 4 1/2 = 2508</i>		
<i>ELL 392 x 2 1/2 = 884</i>		
<i>Ext. 50 x 75 = 3750</i>		
<i>80 x 50 = 4000</i>		
<i>96 x 75 = 7200</i>		
<i>REPLACEMENT VALUE - 3539.50</i>		
<i>Discount 40% 2123.70</i>		
<i>Educ. No Plumb. 150</i>		
<i>HEAR 200 350</i>		
<i>VALUE 885 1773.70</i>		

BUILDING

Class	Construction	Roof	Floors	
House <input checked="" type="checkbox"/>	Frame <input checked="" type="checkbox"/>	Flat	Common <input checked="" type="checkbox"/>	
Single <input checked="" type="checkbox"/>	Brick	Hip	Hardwood	
Double	Tile	Gable <input checked="" type="checkbox"/>	Composition	
Apartment	Block		Tile	
Store	Mill		Conc. Slabs	
Office	Steel Frame		Re-Conc.	
Hotel		Roofing		
Factory	Ext'r Walls	Shingle <input checked="" type="checkbox"/>		
Warehouse	Clap. <input checked="" type="checkbox"/>	Slate	Heating	
Barn	Siding	Tile	Fireplace	
Garage	Shingle	Gravel	Stove <input checked="" type="checkbox"/>	
	Stucco	Paper	Hot Air	
	Paper	Iron	Hot Water	
		Asbestos	Steam	
			Oil Burner	
			Mech. Stoker	
Foundation	Lighting	Partition	Plumbing	
Stone <input checked="" type="checkbox"/>	Com. Brick	Plaster <input checked="" type="checkbox"/>	Water Sys. <input checked="" type="checkbox"/>	
Brick	Stone	Wall'b'd	Sink <input checked="" type="checkbox"/>	
Concrete	Insulation		Closet	
Post			Hot Water	
			Bath	
Basement	Electric		Set Tub	
	Elec. <input checked="" type="checkbox"/>		Cesspool	
Dirt floor	Ramps		Septic T.	
	Home Sys.		Natural Drain	
Rooms				
1	2	3	4	5
4	3			
Road - Dirt <input type="checkbox"/>		Gravel <input checked="" type="checkbox"/>	Surfaced <input type="checkbox"/>	
Refrig.	Sprinkler			
Elevator	Fire Escape			

11

BOOK *1352* PAGE *322*
2150 *20*



DESCRIPTION OF PROPERTY Aug. 13, 1930

1 1/2 Story, Fair Condition.
 Gerald P. Dunn:-Commence at an iron pipe driven in the ground by a rock, marked by two drill-holes, in the wall on line of land formerly owned by Isaac Webb, and at the corner of the house-lot formerly owned by Lucy Allen, thence run North fifty-nine (59) degrees and fifteen (15) minutes East, by said Allen-lot, six (6) rods, to the northeasterly corner of said Allen-lot on said Bennett street; thence south-easterly by said street, three (3) rods and twenty (20) links; thence South fifty-nine (59) degrees and fifteen (15) minutes West, to the aforesaid Webb-line wall; thence northwesterly and by said wall, three (3) rods and about twenty-three (23) links, to the point of commencement and bound begun at.

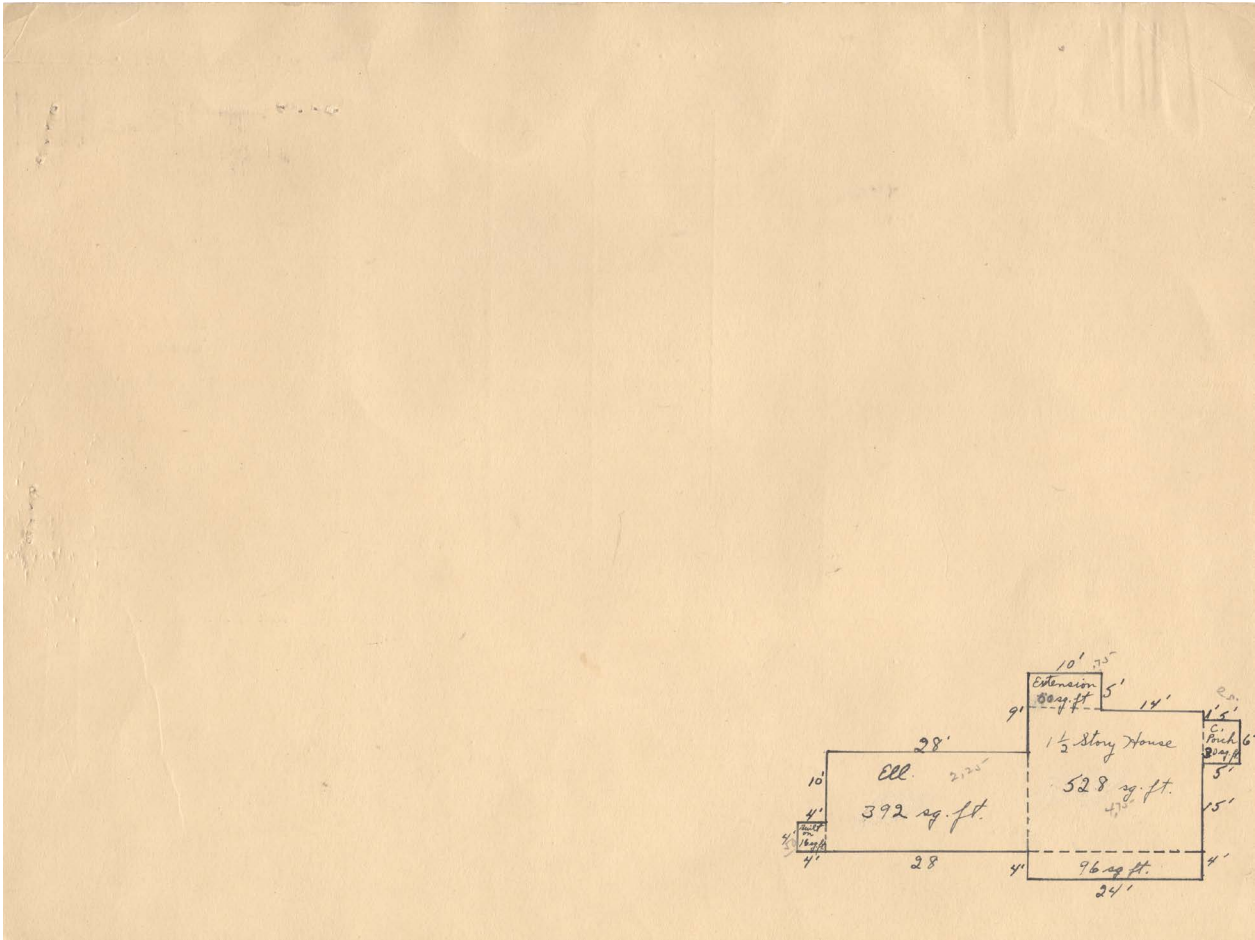

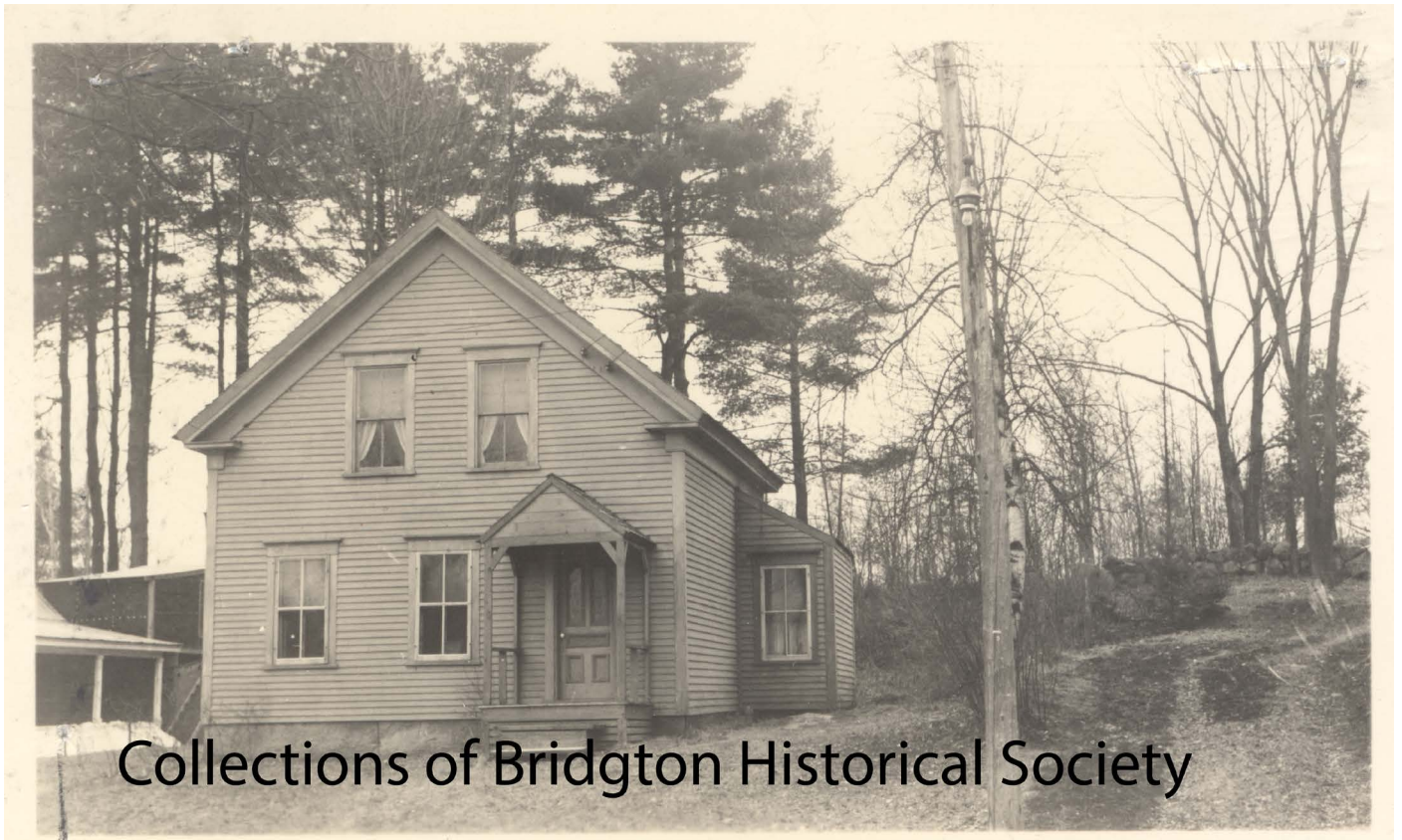

Contributed to Maine Memory Network by Bridgton Historical Society

MMN # 101889
Date: 1930s Bridgton Tax Records
Location: 11 Bennett Street, Bridgton
Owner: Unknown
Use: Residential