



| RANGE | LOT | OWNER             | ADDRESS                |    |
|-------|-----|-------------------|------------------------|----|
| 13    | 8   | Ernest G. Parsons | 6 Crockett St-Bridgton | 54 |

| TOWN OF BRIDGTON, MAINE   |        |        | BUILDING           |  |  |
|---|--------|--------|--------------------|--|--|
| ASSESSORS' DEPARTMENT   |        |        |                    |  |  |
| <b>LAND</b>   |        |        |                    |  |  |
| Frontage  | Depth  | Area   |                    |  |  |
| 198-207   | 105-99 | 20,400 |                    |  |  |
| <b>COMPUTATIONS</b>   |        |        |                    |  |  |
| Area  | Unit   | Value  |                    |  |  |
| <b>LAND VALUE</b>   |        |        |                    |  |  |
| <b>BUILDING VALUE</b>   |        |        |                    |  |  |
| TOTAL   |        |        |                    |  |  |
| DESCRIPTION OF PROPERTY   |        |        | BOOK 1557 PAGE 147 |  |  |
| A certain lot or parcel of land together with the buildings thereon situated on Crockett Street in the Town of Bridgton and being a part of lot 8 in the 13th range and lying at the easterly end of the Street leading from Flint Street, easterly by the old Crockett Place, and bounded as follows: Commence at the point on the southerly line of the homestead premises now owned or occupied by William Carlson, which point is at the northerly termination of line bearing south 2 degrees east and running parallel with and 21 feet westerly on the easterly side of the Main House on the premises hereby conveyed, thence from said point run on said course of south 2 degrees east passing said house as aforesaid to a point on the northerly boundary line of Primary B. School House lot, thence westerly by the northerly line of said School house lot and by the northerly line of the homestead lot of Emma Hill et al, formerly owned by Harry A. Corson, thence running a whole distance of 91 feet, thence north 2 degrees west and parallel with the first course run to point on said Corson's southerly line, thence easterly by said last mentioned line, 97 ft. to point of beginning. |        |        |                    |  |  |

| Class         | Construction | Roof      | Floors       |
|---------------|--------------|-----------|--------------|
| House X       | Frame X      | Flat      | Common X     |
| Single X      | Brick        | Hip       | Hardwood 4   |
| Double        | Tile         | Gable X   | Composition  |
| Apartment     | Block        |           | Tile         |
| Store         | Mill         |           | Conc. Slabs  |
| Office        | Steel Frame  |           | Re-Conc.     |
| Hotel         |              | Roofing   |              |
| Factory       | Ext'r Walls  | Shingle X |              |
| Warehouse     | Clap. X      | Slate     | Heating      |
| Barn          | Siding       | Tile      | Fireplace    |
| Garage        | Shingle      | Gravel    | Stove X      |
|               | Stucco       | Paper     | Hot Air      |
|               | Paper        | Iron      | Hot Water    |
|               |              | Asbestos  | Steam        |
| Foundation    |              | Steel-MH  | Oil Burner   |
| Stone X       | Com. Brick   |           | Mech. Stoker |
| Brick         | Stone        | Partition |              |
| Concrete      | Insulation   | Plaster X | Plumbing     |
| Post          |              | Wall'd    | Water Sys. X |
| Basement      | Lighting     |           | Sink X       |
| Cement floor  | Elec. X      |           | Closet X     |
|               | Lamps        |           | Hot Water    |
|               | Home Sys.    |           | Bath X       |
| Rooms         |              |           | Set Tub      |
| 1             | 2            | 3         | Cesspool     |
| 4             | 3            |           | Septic T.    |
| Road - Dirt X | Gravel       | Surfaced  |              |
| Refrigerator  | Sprinkler    |           |              |
| Elevator      | Fire Escape  |           |              |



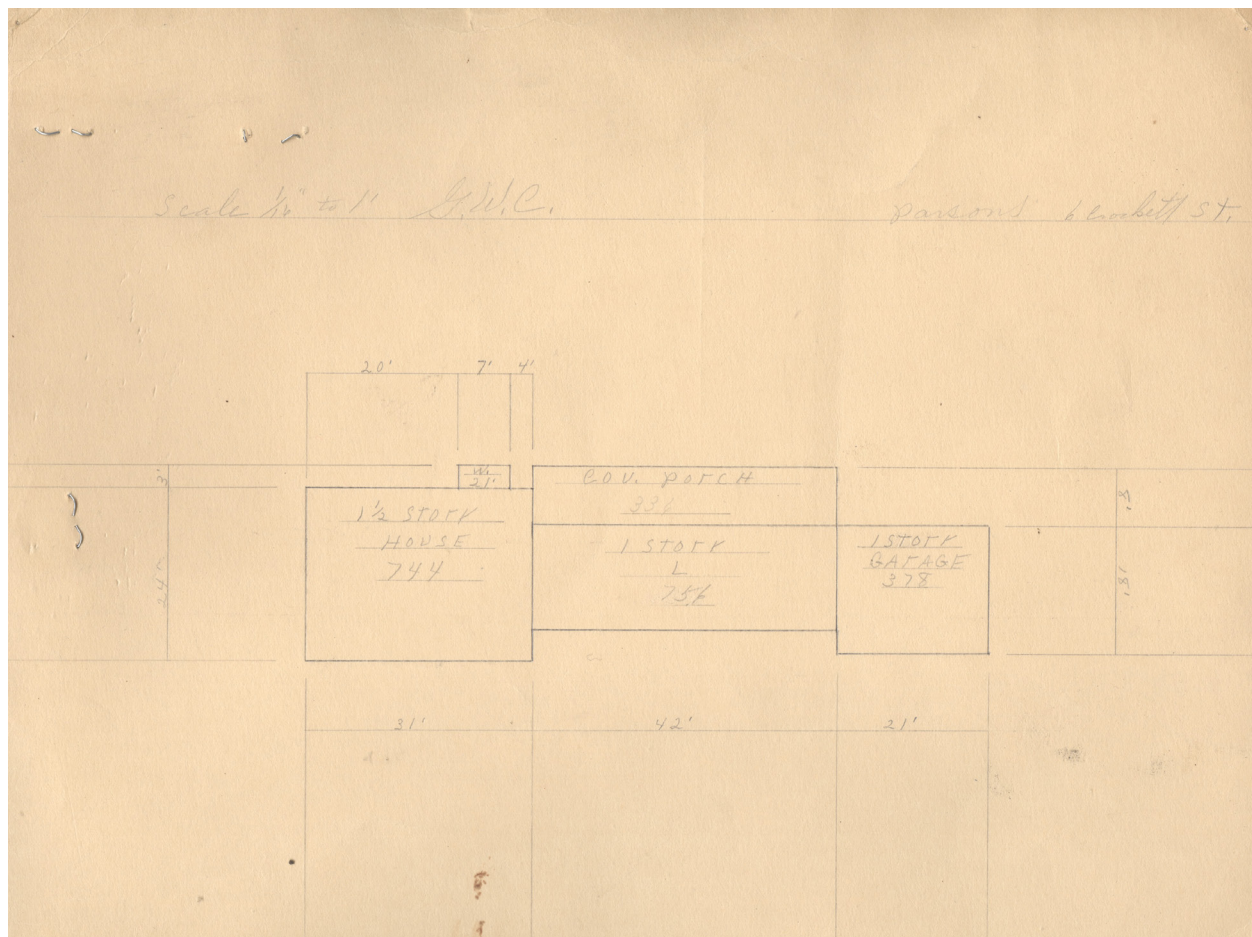

Contributed to Maine Memory Network by Bridgton Historical Society

MMN # 101551  
Date: 1930s Bridgton Tax Records  
Location: 6 Crockett Street, Bridgton  
Owner: Ernest G. Parsons  
Use: Residential