

RANGE <b>13</b>	LOT <b>7</b>	OWNER <i>Mrs Mary C. Cora Searles</i>	ADDRESS <i>22 Cottage Street, Brighton, Maine</i>
--------------------	-----------------	------------------------------------------	------------------------------------------------------

## TOWN OF BRIDGTON, MAINE

### ASSESSORS' DEPARTMENT

## BUILDING

LAND		
Frontage	Depth	Area
<i>77-66</i>	<i>134-160</i>	<i>18,437</i>

COMPUTATIONS		
Area	Unit	Value

**LAND VALUE**

**BUILDING VALUE** *1470*

*House 24 x 5.00 = 120.00*  
*Office 120 x 7.50 = 90.00*

**TOTAL** *210* *448 x 3.00 = 1344.00*  
*REPLACEMENT 4534.00*  
*30.3 DCA 12.66*  
*3758.34*  
*120*  
*3878.34*  
*3878.34*  
*3878.34*  
*3878.34*

Class	Construction	Roof	Floors
House <input checked="" type="checkbox"/>	Frame <input checked="" type="checkbox"/>	Flat	Common 5
Single <input checked="" type="checkbox"/>	Brick	Hip	Hardwood 1
Double	Tile	Gable <input checked="" type="checkbox"/>	Composition
Apartment	Block		Tile
Store	Mill		Conc. Slabs
Office	Steel Frame		Re-Conc.
Hotel			
Factory	Ext'r Walls	Roofing	
Warehouse	Clap.	Shingle <input checked="" type="checkbox"/>	Heating
Barn	Siding sheath	Slate	Fireplace
Garage	Shingle	Gravel	Stove
	Stucco	Paper	Hot Air
	Paper	Iron	Hot Water <input checked="" type="checkbox"/>
	Comm. Brick	Asbestos	Steam for furn
	Stone	asphalt	Oil Burner
	Insulation		Mech. Stoker
	Lighting	Partition	Plumbing
	Elec. <input checked="" type="checkbox"/>	Plaster <input checked="" type="checkbox"/>	Water Sys. city
	Lamps	Wall/b'd	Sink 1
	Home Sys.	ell unfin	Closet 1
		ished	Hot Water k.t. 1
			Bath 1
			Set Tub
			Cesspool
			Septic T. 1

Foundation					
Stone <input checked="" type="checkbox"/>	Brick	Concrete	Post		
Basement					
dirt floor					
Rooms	1	2	3	4	5
	3	3			

Road - Dirt <input type="checkbox"/>	Gravel <input type="checkbox"/>	Surfaced <input checked="" type="checkbox"/>
Refrigerator	Sprinkler	Fire Escape

**DESCRIPTION OF PROPERTY** Paint fair, shingles poor.

22 Cottage Street, Cora E. Searles, May 29, 1918, bounded as follows:- Commence at an iron stake driven in the ground on the southerly side of said Cottage St., and at a point about (77) feet easterly of Gage St., thence run South (23) degrees and (20)' minutes East ( course taken Oct. 1912) and through the center of a well to an iron bolt corner standing on said course and at a point thereon (65 1/2) feet southerly of the center of said well; thence from said last named corner, south (66) degrees and (40) minutes West, being a right angle to the first course run, about (66) feet to said Gage Street; thence northerly by said Gage Street, to its junction with said Cottage Street, and thence easterly, by said Cottage St., to the point begun at. Also another parcel of land adjoining the one above mentioned bounded as follows:- Commence on the easterly side of Gage St., and at the southwest corner of the above described premises, thence run easterly and by the southerly line of said above described premises (meaning the line of said lot that runs through the center of a well) to said Church Street, thence Westerly and by said Gage St; thence northerly by said Gage Street. to the point thereon begun at.

**BOOK** 1008

**PAGE** 315

*May 23, 1918*

*4 acre*

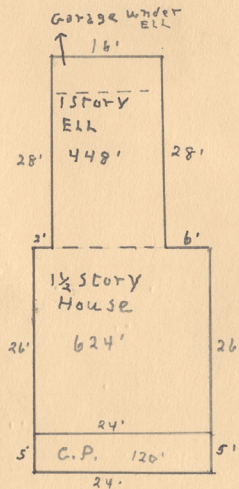



# Collections of Bridgton Historical Society



Contributed to Maine Memory Network by Bridgton Historical Society

MMN # 101491  
Date: 1930s Bridgton Tax Records  
Location: 22 Cottage Street, Bridgton  
Owner: Cora Searles  
Use: Residential