

RANGE	LOT	OWNER	ADDRESS	
13	7	Mrs. Lennie Saint Raymond A. Saint	17 Cottage Street, Bridgton, Maine	24

TOWN OF BRIDGTON, MAINE		
ASSESSORS' DEPARTMENT		
LAND		
Frontage	Depth	Area
126	123-115	14,994
COMPUTATIONS		
Area	Unit	Value
LAND VALUE		
BUILDING VALUE Beg. 1207 sq. ft. x 4.25 = 4823 Support 168 sq. ft. x 2.00 = 336 C. Porch 30 sq. ft. x 1.40 = 30 TOTAL 5194 Depreciation 10% 519.40 2 1984.60 2337.30 Bldg. 2335		

BUILDING	
Class	Construction
House <input checked="" type="checkbox"/>	Frame <input checked="" type="checkbox"/>
Single <input checked="" type="checkbox"/>	Brick
Double <input checked="" type="checkbox"/>	Tile
Apartment <input checked="" type="checkbox"/>	Block
Store <input checked="" type="checkbox"/>	Mill
Office <input checked="" type="checkbox"/>	Steel Frame
Hotel <input checked="" type="checkbox"/>	
Factory <input checked="" type="checkbox"/>	
Warehouse <input checked="" type="checkbox"/>	
Barn <input checked="" type="checkbox"/>	
Garage in basement <input checked="" type="checkbox"/>	
Foundation <input checked="" type="checkbox"/>	
Stone <input checked="" type="checkbox"/>	Com. Brick
Brick <input checked="" type="checkbox"/>	Stone
Concrete <input checked="" type="checkbox"/>	Insulation
Post <input checked="" type="checkbox"/>	
Basement <input checked="" type="checkbox"/>	
cement floor <input checked="" type="checkbox"/>	
Rooms	
1 5	2 3 4 5
Road - Dirt <input type="checkbox"/> Gravel <input type="checkbox"/> Surfaced <input checked="" type="checkbox"/>	
Refrig. <input type="checkbox"/>	Sprinkler <input type="checkbox"/>
Elevator <input type="checkbox"/>	Fire Escape <input type="checkbox"/>

Roof	Floors
Flat <input type="checkbox"/>	Common
Hip <input type="checkbox"/>	Hardwood 5
Gable <input checked="" type="checkbox"/>	Composition
	Tile
	Conc. Slabs
	Re-Conc.
Roofing	Heating
Shingle	Fireplace
Slate	Stove
Tile	Hot Air
Gravel	Hot Water
Paper	Steam <input checked="" type="checkbox"/>
Iron	Oil Burner 4 yrs.
Asbestos	Mech. Stoker
asphalt	Plumbing
Partition	Water Sys. city
Plaster <input checked="" type="checkbox"/>	Sink 1
Wall b'd	Closet 1
	Hot Water elec
	Bath 1
	Set Tub 1
	Cesspool 1
	Septic T. 1

to Ave Tax book

DESCRIPTION OF PROPERTY Paint fair, open attic. BOOK 1443 PAGE 477 July 17, 1934.
Part of lot (7) Range (13) bounded and described as follows:- Commence at the point of intersection of the westerly side line of Fowler Street with the northerly side line of said Cottage St., thence northerly by said Fowler Street 23 links to the southeasterly corner thereof of a vacant lot now owned by E. J. Stiles & Son; thence westerly by the southerly side line of said E. J. Stiles & Son's lot, formerly owned by Vincent Yates (6) rods to the southwesterly corner of said E. J. Stiles & Son lot; thence northerly and by the westerly side line of said E. J. Stiles & Son lot, (6) rods to the northwesterly corner thereof; thence westerly and in line with the northerly side line of said E. J. Stiles & Son lot about (2) rods to land formerly owned by Claire B. Burn; thence southerly by said Burn's land to wit, the easterly side line thereof and continuing on southerly in line of the same to the aforesaid Cottage St., and thence easterly by said Cottage St., to the point begun at. Also another parcel being a part of lot (7) Range (13) bounded as follows:- Easterly by said Fowler St., northerly by the homestead premises formerly of Edward C. Walker and now supposed to be owned by Floyd Moulton southerly and westerly by the above described parcel.

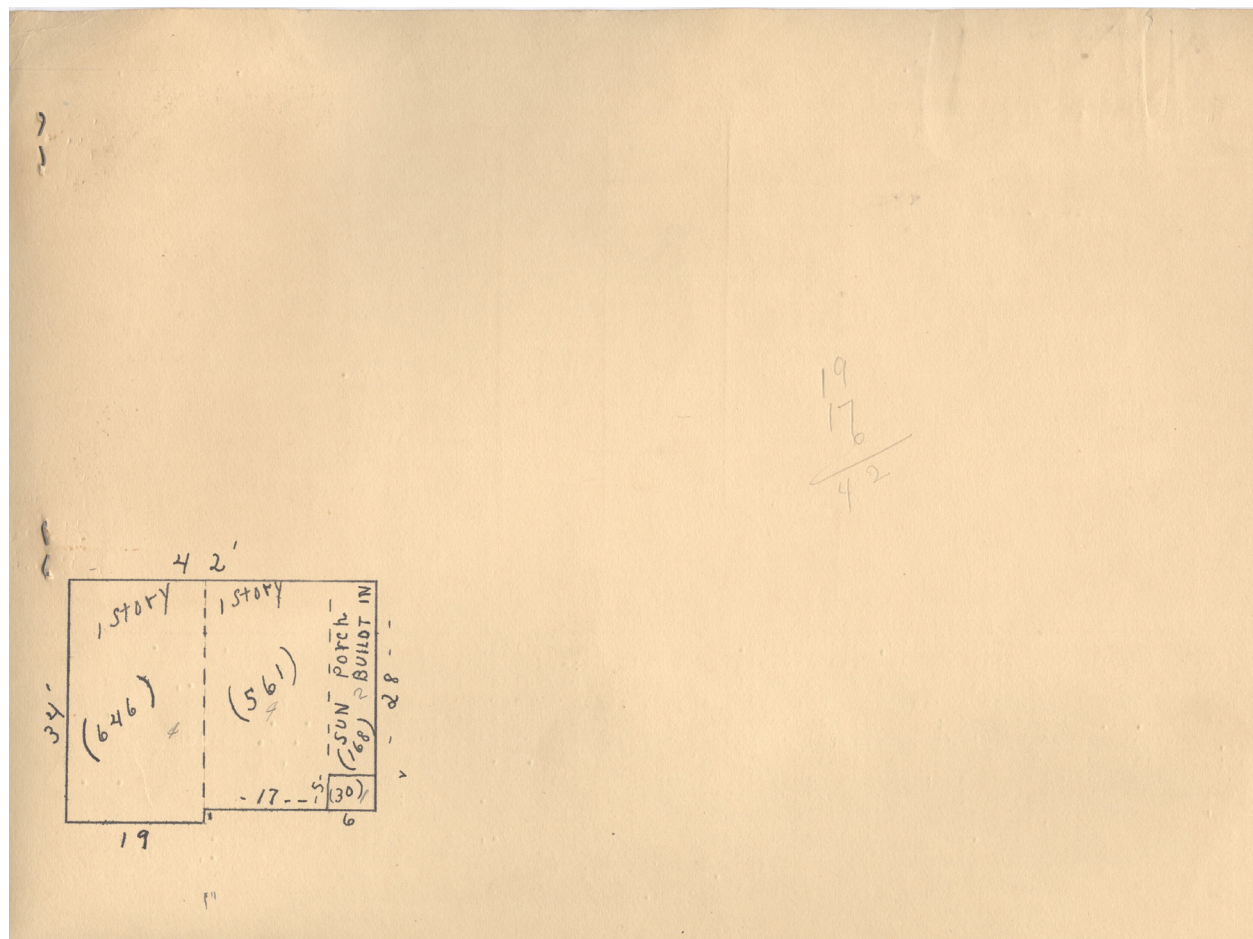



Contributed to Maine Memory Network by Bridgton Historical Society

MMN #	101490
Date:	1930s Bridgton Tax Records
Location:	17 Cottage Street, Bridgton
Owner:	Raymon A. Quint
Use:	Residential