

RANGE 13	LOT 7	OWNER Eva Howard	ADDRESS 16 Cottage Street, Bridgton, Maine.	23
-------------	----------	---------------------	--	----

TOWN OF BRIDGTON, MAINE

ASSESSORS' DEPARTMENT

LAND

Frontage	Depth	Area
62-72	100	

COMPUTATIONS

Area	Unit	Value
LAND VALUE		
BUILDING VALUE	1010.00	
TOTAL		

Taxed for 1/6 Acre in Val. Books.

BUILDING

Class	Construction	Roof	Floors
House <input checked="" type="checkbox"/>	Frame <input checked="" type="checkbox"/>	Flat <input checked="" type="checkbox"/>	Common 3 upstair
Single <input checked="" type="checkbox"/>	Brick	Hip <input checked="" type="checkbox"/>	Hardwood 3 downst
Double	Tile	Gable	Composition
Apartment	Block		Tile
Store	Mill		Conc. Slabs
Office	Steel Frame		Re-Conc.
Hotel			
Factory			
Warehouse			
Barn			
Garage <input checked="" type="checkbox"/>			

Ext'r Walls	Roofing	Heating
Clap. <input checked="" type="checkbox"/>	Shingle	Fireplace
Siding	Slate	Stove
Shingle	Tile	Hot Air <input checked="" type="checkbox"/>
Stucco	Gravel	Hot Water
Paper	Paper	Steam
Com. Brick	Iron	
Stone	Asbestos	
Concrete <input checked="" type="checkbox"/>	asphalt	
Post		

Foundation	Partition	Plumbing
Stone	Plaster	Water Sys. city
Brick	Wall'd <input checked="" type="checkbox"/>	Sink
Concrete <input checked="" type="checkbox"/>		Closet
Post		Hot Water K.R.
		Bath
		Set Tub
		Comb
		Cesspool
		Septic T. <input checked="" type="checkbox"/>

Basement	Lighting
Cement floor	Elec. <input checked="" type="checkbox"/>
	Lamps
	Home Sys.

Rooms	1	2	3	4	5
	4	3			

Road - Dirt	Gravel	Surfaced
<input type="checkbox"/>	<input type="checkbox"/>	<input checked="" type="checkbox"/>

Refrig.	Sprinkler
Elevator	Fire Escape



DESCRIPTION OF PROPERTY Paint good, shingles good. **BOOK** 1358 **PAGE** 199 Sept. 26, 1930.

16 Cottage Street, Eva M. Howard, bounded and described as follows: Northerly by said Cottage Street; Easterly by homestead premises of David C. Saunders; Southerly by homestead premises of Edward Foster, house lot of Nathen Ring, house lot occupied and supposes to be owned by E. T. Rounds and the homestead premises of Mary Cross and Westerly by Cross Street, so called.

House 52.0 x 57.0 = 2968.0

Sun Porch 50 x 2.00 = 100.0

Porch & EXT. 60 x 75 = 4500.0

Replacement 28.85

10% Deduct 288.5

Deduct Fireplace 125

Common Floor 75

Wall'd. Partitions 210

937

GARAGE

16.0 x 75 = 1200.0

10% Deduct 120.0

1080.0

95-7

54

1011

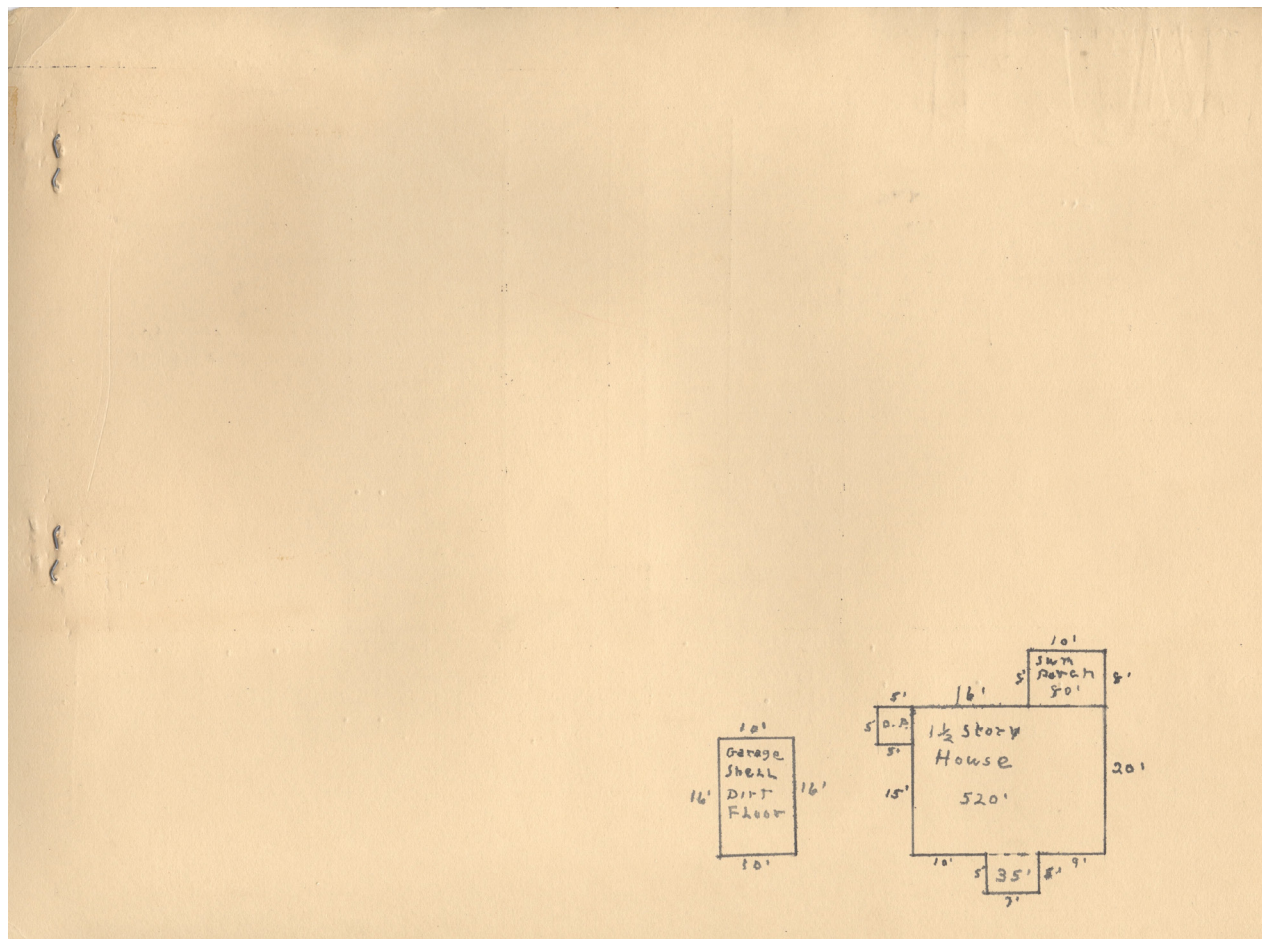

Collections of Bridgton Historical Society



Contributed to Maine Memory Network by Bridgton Historical Society

MMN # 101482
Date: 1930s Bridgton Tax Records
Location: 16 Cottage Street, Bridgton
Owner: Eva Howard
Use: Residential