

RANGE	LOT	OWNER <i>196 Rodney DASTIN</i> Mrs. Mabel Erickson (Heirs of David C. Saunders)	ADDRESS 8 Cottage Street, Bridgton, Maine.
		20	

  

TOWN OF BRIDGTON, MAINE			BUILDING			
ASSESSORS' DEPARTMENT						
LAND						
Frontage	Depth	Area	Class	Construction	Roof	Floors
90-82	98-107	8772	House <input checked="" type="checkbox"/>	Frame <input checked="" type="checkbox"/>	Flat	Common 8
			Single <input checked="" type="checkbox"/>	Brick	Hip	Hardwood
			Double	Tile	Gable <input checked="" type="checkbox"/>	Composition
			Apartment	Block		Tile
			Store	Mill		Conc. Slabs
			Office	Steel Frame		Re-Conc.
			Hotel			
			Factory			
			Warehouse			
			Barn <input checked="" type="checkbox"/>			
			Garage			
COMPUTATIONS						
Area	Unit	Value				
LAND VALUE						
BUILDING VALUE <i>1745</i>						
<i>HOUSE 704 X 57.5 = 40380</i>						
<i>PORCH 220 X 75 = 16500</i>						
<i>ATT 390 X 9.5 = 3705</i>						
<i>BARN 300 X 1.0 = 300</i>						
<i>LAND 300 X 53 = 15900</i>						
<i>REPLACEMENT 1300 X 2.0 = 2600</i>						
<i>REPAIRS 1500 X 1.25 = 1875</i>						
<i>COMMON 2/10/15 200 = 2000</i>						
<i>TOTAL 1745</i>						

Foundation		Ext'r Walls		Roofing		Heating	
Stone <input checked="" type="checkbox"/>	Brick	Clap. <input checked="" type="checkbox"/>	Shingle	Shingle <input checked="" type="checkbox"/>	Tile	Fireplace	Oil Burner
Concrete	Stone	Siding	Shingle	Tile	Gravel	Stove <input checked="" type="checkbox"/>	Mech. Stoker
Post	Insulation	Stucco	Paper	Paper	Iron	Hot Air	
		Paper	Com. Brick	Asbestos	Steam	Hot Waterk.r.	
Basement		Lighting		Partition		Plumbing	
SM " "	Elec. <input checked="" type="checkbox"/>	Elec. <input checked="" type="checkbox"/>	Lamps	Plaster	Water Sys. City	Sink	1
dirt floor	Home Sys.	Home Sys.		Wall'd	Closet	2	
Rooms	1 2 3 4 5	1 2 3 4 5			Hot Water	1	
	4 4 4 4 5	4 4 4 4 5			Bath	1	
Road - Dirt <input type="checkbox"/> Gravel <input type="checkbox"/> Surfaced <input checked="" type="checkbox"/>		Refrigerator		Sprinkler		Set Tub	
		Elevator		Fire Escape		Cesspool	
						Septic T. <input checked="" type="checkbox"/>	



  

**DESCRIPTION OF PROPERTY** Paint Fair-- Roof of Maine Buildings fair. roof of barn needs repair.

BOOK 1536 PAGE 145

A lot or parcel of land with the buildings thereon situated in Bridgton Center Village, and known as the David C. Saunders Place located at 8 Cottage Street, and bounded as follows: Northerly by said Cottage Street, easterly by Homestead Premises of Gertrude Foster; and land supposed to be owned by Jana G. Hebb, southerly by land of Edward P. Foster and westerly by land of Ruth L. Howard.

*1/2 Acre*

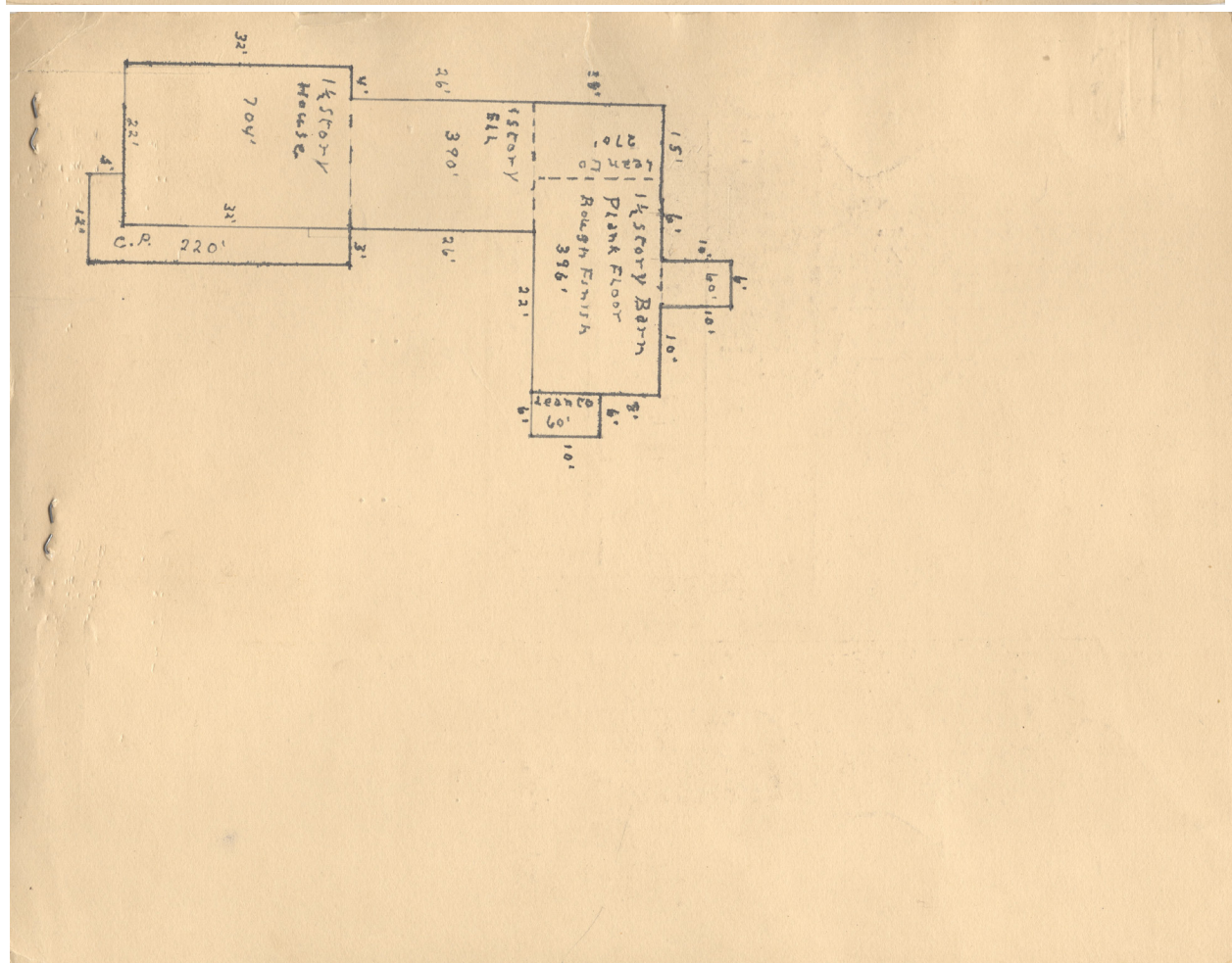





Contributed to Maine Memory Network by Bridgton Historical Society

MMN # 101478  
Date: 1930s Bridgton Tax Records  
Location: 8 Cottage Street, Bridgton  
Owner: Mabel Erickson  
Use: Residential, single-family