

RANGE 13	LOT 7	OWNER H. R. Andrews <i>Arline Cole</i>	ADDRESS 20 Cottage Street, Bridgton, Maine.
-------------	----------	---	--

TOWN OF BRIDGTON, MAINE			BUILDING		
ASSESSORS' DEPARTMENT					
LAND					
Frontage 206-220	Depth 160-222	Area 40,683			
COMPUTATIONS					
Area	Unit	Value			
LAND VALUE					
BUILDING VALUE <i>1833</i>					
<i>HOUSE 62.4 x 5.00 = 312.0</i> <i>2 1/2" 797 x 3.50 = 1189</i> TOTAL BARN <i>1814 x 1.00 = 1814</i> <i>LEAN TO 336 x 1.00 = 336</i> <i>REPLACEMENT 7941</i> <i>50% DEDUCT 3970</i> <i>DEDUCT FIREPLACE 125</i> <i>7 COMMON PLATS 1250</i>					
1533 <i>1533</i>					

Class	Construction	Roof	Floors
House <input checked="" type="checkbox"/>	Frame <input checked="" type="checkbox"/>	Flat	Common <input checked="" type="checkbox"/>
Single <input checked="" type="checkbox"/>	Brick	Hip	Hardwood
Double	Tile	Gable <input checked="" type="checkbox"/>	Composition
Apartment	Block		Tile
Store	Mill		Conc. Slabs
Office	Steel Frame		Re-Conc.
Hotel			
Factory	Ext'r Walls		
Warehouse	Clap.		
Barn <input checked="" type="checkbox"/>	Siding <input checked="" type="checkbox"/>		
Garage	Shingle		
	Stucco		
	Paper		
	Com. Brick		
	Stone		
	Concrete		
	Post		
	Insulation		
	Lighting		
	Elec. <input checked="" type="checkbox"/>		
	Lamps		
	Home Sys.		
	Rooms		
	1 2 3 4 5		
	4 3		
	Road - Dirt <input type="checkbox"/> Gravel <input type="checkbox"/> Surfaced <input checked="" type="checkbox"/>		
	Refrigerator		
	Sprinkler		
	Fire Escape		

DESCRIPTION OF PROPERTY	BOOK	PAGE	DATE
Paint Poor, roof good l-all metal	1210	364	Aug. 28, 1925

20 Cottage Street, Henry R. Andrews, Part of lot (7) Range (13) bounded and described as follows:- Commence on the easterly side of Cottage St., and said Village, and at the Northeasterly corner thereon of the present homestead premises of Cora E. Searles, thence Southerly and by the Easterly side line of said Searles homestead premises and continuing on beyond the same and in line of direction with said Easterly side line thereof to Church St., thence Easterly by said Church St. to Fowler St., thence Northerly by said Fowler St., (222) feet more or less to said Cottage St., and thence Westerly by said Cottage St., to the point of commencement. Being same premises conveyed to us by Alvah S. Brown, Trustee, by deed dated Nov. 27, 1920 and recorded in Cumberland County Registry of Deeds Book 1068, Page 54.

1 Act 2

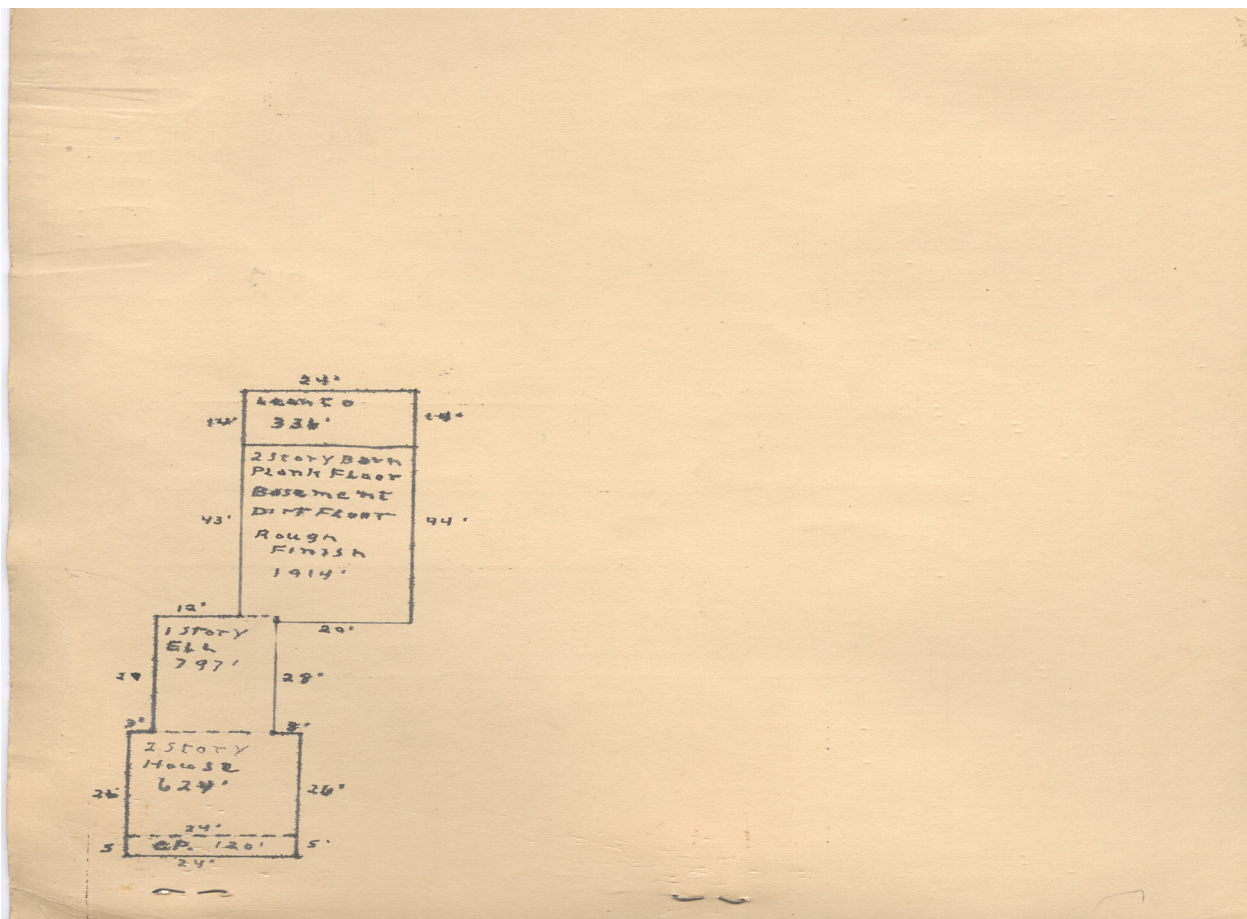



Contributed to Maine Memory Network by Bridgton Historical Society

MMN #	101473
Date:	1930s Bridgton Tax Records
Location:	20 Cottage Street, Bridgton
Owner:	H.R. Andrews
Use:	Residential