

RANGE 13	LOT 7	OWNER Lawrence R. & Jessie R. Walsh Durham L. Davis	ADDRESS 1 Gage Street, Bridgton, Maine.	153
-------------	----------	---	--	-----

TOWN OF BRIDGTON, MAINE		
ASSESSORS' DEPARTMENT		
LAND		
Frontage 82 1/2 Av., 90-75	Depth 77	Area 6242 sq. ft.
COMPUTATIONS		
Area	Unit	Value
LAND VALUE  BUILDING VALUE <i>Bungalow - 1161 x 4 = 4644</i> <i>Porch 207 x 75 = 155</i> TOTAL <i>Porch - 32 x 75 = 24</i> <i>REPLACEMENT VALUE 4823</i> <i>DEPRECIATION 482</i> GARAGE <i>320 x 1 = 320</i> <i>10% 32</i> <i>Value 2314</i>		

BUILDING	
Class House X Single X Double Apartment Store Office Hotel Factory Warehouse Barn Garage X  Foundation Stone Brick Concrete X Post  Basement Cement Floor Rooms	Construction Frame X Brick X Tile Block Mill Steel Frame  Ext'r Walls Clap. Siding Shingle X Stucco Paper Com. Brick Stone Insulation  Lighting Elec. X Lamps Home Sys.  Roof Flat Hip Gable X  Roofing Shingle Slate Tile Gravel Paper Iron Asbestos Steel  Partition Plaster X Wallb'd  Road - Dirt <input type="checkbox"/> Gravel <input type="checkbox"/> Surfaced <input checked="" type="checkbox"/>  Refrig. Elevator
Floors Common Hardwood 7 Composition Tile Conc. Slabs Re-Conc.  Heating Fireplace 1 Stove Hot Air Hot Water Steam X  Oil Burner Mech. Stoker  Plumbing Water Sys. city Sink Closet Hot Water k.r. Bath Set Tub Cesspool Septic T. 1	

**DESCRIPTION OF PROPERTY** Paint fair.  
 Part of lot (7) Range (13) Part of the homestead of the late Frank E. Stevens bounded as follows:----- Commence on the westerly side of Gage Street, and at the Northeasterly corner thereon of the present homestead premises of Willis E. Ingalls, thence run South 74 1/2 degrees West, a distance of 92 feet measured from a granite post standing on or near to the Westerly side line of said Street and following the Northerly side of said Ingalls homestead premises, to an iron pipe driven thereon, thence North 5 degrees West 74 1/2 feet to an iron pipe corners; thence North 61 degrees East, to said Gage Street; thence Southerly by said Street, about 90 feet, to the point thereon begun at.

RANGE 13	LOT 7	OWNER Lawrence B. & Beatrice M. Gray	ADDRESS 1 Gage Street, Bridgton, Maine.	153
-------------	----------	---	--	-----

TOWN OF BRIDGTON, MAINE		
ASSESSORS' DEPARTMENT		
LAND		
Frontage 82 1/2 av. 90-75	Depth 77	Area 6242 sq. ft.
COMPUTATIONS		
Area	Unit	Value
LAND VALUE  BUILDING VALUE <i>2314</i> <i>Bungalow 1161 x 4 = 4644</i> <i>Porch 207 x 75 = 155</i> TOTAL <i>Porch - 32 x 75 = 24</i> <i>REPLACEMENT 4823</i> <i>10% DEPRECIATION 482</i> GARAGE <i>320 x 1 = 320</i> <i>10% 32</i> <i>Value 2314</i>		

BUILDING	
Class House X Single X Double Apartment Store Office Hotel Factory Warehouse Barn Garage X  Foundation Stone Brick Concrete X Post  Basement cement floor Rooms	Construction Frame X Brick X Tile Block Mill Steel Frame  Ext'r Walls Clap. Siding Shingle X Stucco Paper Com. Brick Stone Insulation  Lighting Elec. X Lamps Home Sys.  Roof Flat Hip Gable X  Roofing Shingle Slate Tile Gravel Paper Iron Asbestos Steel  Partition Plaster X Wallb'd  Road - Dirt <input type="checkbox"/> Gravel <input type="checkbox"/> Surfaced <input checked="" type="checkbox"/>  Refrig. Elevator
Floors Common Hardwood 7 Composition Tile Conc. Slabs Re-Conc.  Heating Fireplace 1 Stove Hot Air Hot Water Steam X  Oil Burner Mech. Stoker  Plumbing Water Sys. city Sink Closet Hot Water k.r. Bath Set Tub Cesspool Septic T. 1	

**DESCRIPTION OF PROPERTY** Paint fair.  
 Gage Street, Lawrence B. & Beatrice M. Gray, dated May 2, 1928 Part of lot (7) Range (13) Part of homestead of late Frank E. Stevens bounded as follows:- Commence on the westerly side of said Gage Street, and at the Northeasterly corner thereon of the present homestead premises of Willis E. Ingalls, thence run South 74 1/2 degrees West, a distance of 92 feet, measured from a granite post standing on or near to the West erly side line of said Street, and following the Northerly side of said Ingalls homestead premises, to an iron pipe driven thereon, thence North 5 degrees West 74 1/2 feet to an iron pipe corners; thence North 61 degrees East; to said Gage Street; thence Southerly by said Street, about 90 feet, to the point thereon begun at.

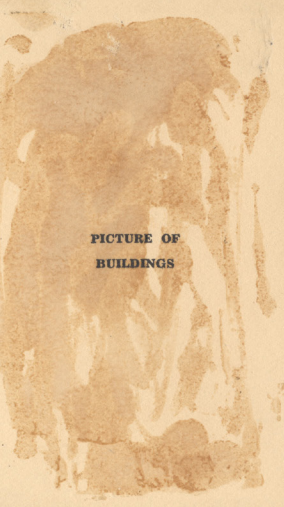

Contributed to Maine Memory Network by Bridgton Historical Society

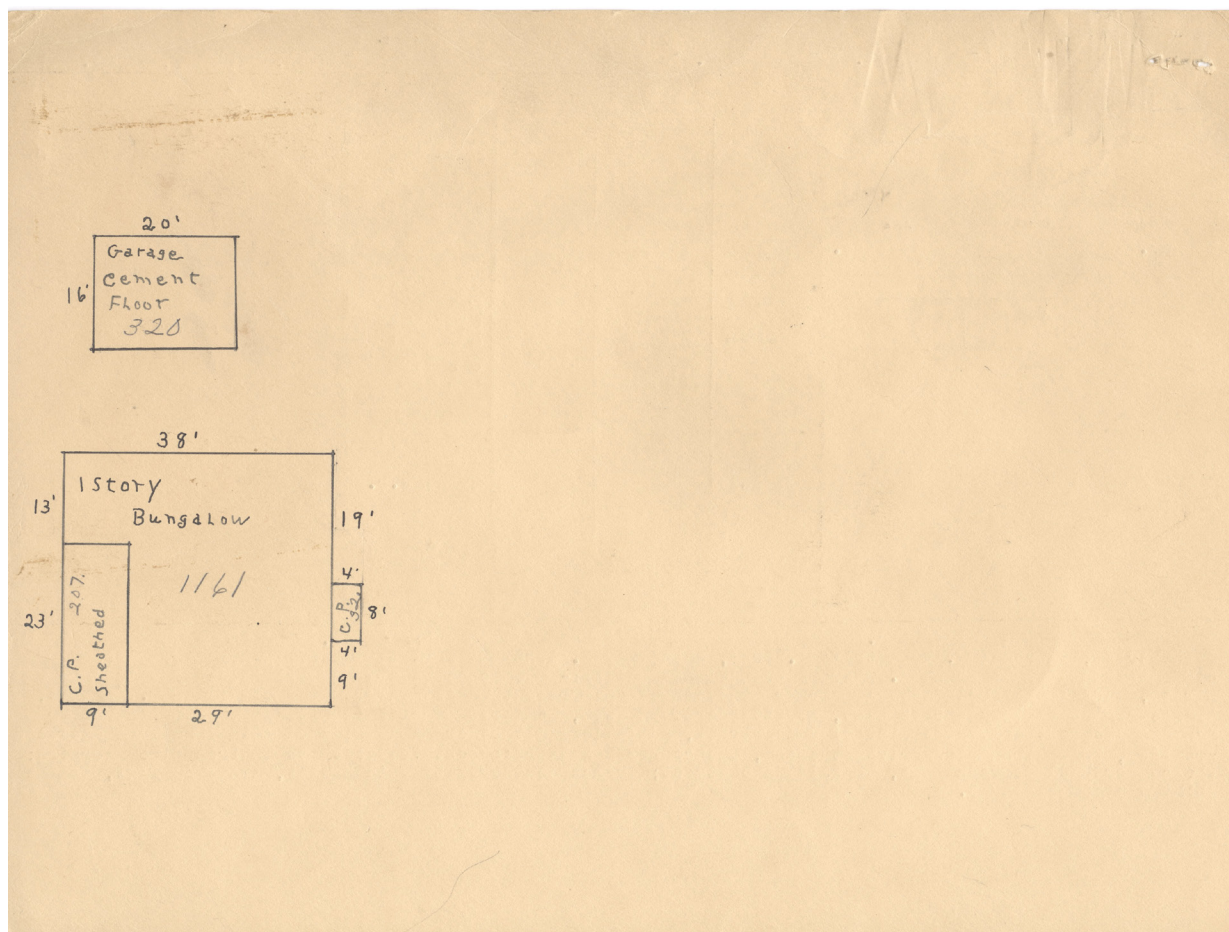
MMN #

101422

Date:

1930s Bridgton Tax Records

Location:

1 Gage Street, Bridgton

Owner:

Burnham L. Davis

Use:

Residential