

RANGE 14	LOT 8	OWNER Gertrude E. Hamblet Wales & Hamblet Co (House on Flint Street,	ADDRESS 133 Flint Street, Bridgton, Maine.
-------------	----------	--	--

TOWN OF BRIDGTON, MAINE		
ASSESSORS' DEPARTMENT		
LAND		
Frontage 65-47	Depth 175-175	Area
COMPUTATIONS		
Area	Unit	Value

BUILDING					
Class	Construction	Roof	Floors		
House <input checked="" type="checkbox"/>	Frame <input checked="" type="checkbox"/>	Flat	Common		
Single <input checked="" type="checkbox"/>	Brick	Hip	Hardwood <input checked="" type="checkbox"/>		
Double	Tile	Gable <input checked="" type="checkbox"/>	Composition		
Apartment	Block		Tile		
Store	Mill		Conc. Slabs		
Office	Steel Frame		Re-Conc.		
Hotel		Roofing			
Factory	Ext'r Walls	Shingle <input checked="" type="checkbox"/>			
Warehouse	Clap. <input checked="" type="checkbox"/>	Slate	Heating		
Barn <input checked="" type="checkbox"/>	Siding <input checked="" type="checkbox"/>	Tile	Fireplace		
Garage	Shingle	Gravel	Stove	1	
	Stucco	Paper <input checked="" type="checkbox"/>	Hot Air		
	Paper	Asbestos	Hot Water		
Foundation			Steam		
Stone <input checked="" type="checkbox"/>	Conc. Brick	Partition			
Brick	Stone	Plaster <input checked="" type="checkbox"/>	Oil Burner		
Concrete	Insulation	Wall'b'd	Mech. Stoker		
Post		Plumbing			
Basement			Water Sys	City	
	Elec. <input checked="" type="checkbox"/>		Sink	1	
dirt	Lamps		Closet	1	
floor			Hot Water		
	Home Sys.		Bath	1	
Rooms			Set Tub		
1	2	3	Cesspool	1	
4	5		Septic T.		
Road - Dirt <input type="checkbox"/>	Gravel <input type="checkbox"/>	Surfaced <input checked="" type="checkbox"/>			
Refrig.	Sprinkler				
Elevator	Fire Escape				

**DESCRIPTION OF PROPERTY** 1 1/2 Story Fair Condition. **BOOK** Nov. 1, 1915 **PAGE**

A certain lot or parcel of land with the buildings thereon situated in said town of Bridgton and in Bridgton Center Village on the westerly side of Flint Street, so called, therein, being a part of lot numbered (7) in the 14th range of the said town lots. Bounded and described as follows:- Commence on the westerly side line of said Flint Street and at the northeasterly corner of land now owned by trustees of Charity Fund of Oriental Lodge formerly by Frank Gibbs. Thence run South 73 3/4 degrees and west 22 feet; thence South 16 1/2 degrees West, 4 ft., Thence North 77 1/2 degrees West, one hundred and six feet, to land of heirs of late Joseph L. Wales and Cumberland Lodge # 30 L.C.O.F. being the old Gibbs, Fowler & Wales Store lot. Thence northerly and by said last mentioned land 64 ft. to land of J. Henry Halkett formerly owned by Jefferson Gallison; thence easterly and by said Halkett -Gallison land to said Flint Street, Formerly called the North Bridgton Road. Thence Southerly by said street or road to the point thereon begun at. Reserving and excepting from the operation of this conveyance a right of way 12 feet wide over the southerly side of conveyed premises for the use of parties now enjoying same under grants made previous to the date of this deed. The above mentioned magnetic courses were registered in Sept. 1874. For the original description of this land conveyed Reference is made to deed of Pondicherry Mills Co., to Alexander Lumsden dated Sept. 21, 1874

recorded in Cumberland County Registry of Deeds Page 357, Book 412. My title being under deed of Thomas Easton to me dated Jan. 6, 1903 and as of this date unrecorded but to be recorded herewith



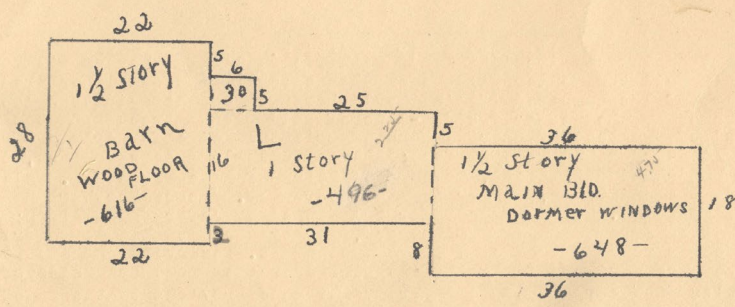

Contributed to Maine Memory Network by Bridgton Historical Society

MMN # 101201  
Date: 1930s Bridgton Tax Records  
Location: 2 Flint Street, Bridgton  
Owner: Gertrude E. Hamblen, Wales & Hamblen Co.  
Use: Single family residential