

RANGE 14	LOT 7	OWNER Etta Davis, Blynn Davis (Minta J. Hale)	ADDRESS 20 Portland St. Bridgton Me.
-------------	----------	--	---

763

TOWN OF BRIDGTON, MAINE

ASSESSORS' DEPARTMENT

LAND

Frontage	Depth	Area
121-889	410-400	103,976

COMPUTATIONS

Area	Unit	Value
------	------	-------

LAND VALUE *Taxed for 1/8 acre in 1st Book*

BUILDING VALUE *House - 1673 sq ft = 8783*

Porch 216 sq ft = 162

GARAGE 220 sq ft = 220

LEAN TO 120 sq ft = 60

REPLACEMENT VALUE 9425

DEP. 50% 4612

Deduct 7% HEAV 200 300

Add - 1-H.W. floor 50 4812

EXTRA PLUMB 150 200

Y.H. 2406 4612

BUILDING

Class	Construction	Roof	Floors
House X	Frame X	Flat	Common X
Single	Brick	Hip	Hardwood 1
Double	Tile	Gable X	Composition
Apartment 3	Block		Tile
Store	Mill		Conc. Slabs
Office	Steel Frame		Re-Conc.
Hotel		Roofing	
Warehouse		Shingle X	
Factory		Slate	Heating
	Extr Walls	Tile	Fireplace
Barn	Clap. X	Gravel	Stove X
Garage X	Siding	Paper	Hot Air
	Shingle	Iron X	Hot Water
	Stucco	Asbestos	Steam
	Paper		Oil Burner
Foundation			Mech. Stoker
Stone X	Com. Brick		Plumbing
Brick	Stone		Water Sys. CITY
Concrete	Insulation		Sink 5
Post			Closet 2
			Hot Water X
			Bath 2
			Set Tubl single
			Cesspool X
			Septic T.

DESCRIPTION OF PROPERTY Sept. 6, 1897 BOOK 656 PAGE 82

A certain lot or parcel of land with the buildings thereon situated on the east side of Portland Street, so called, and being a part of lot #7 in the 15th range and bounded westerly by the Portland Road leading from Pondicherry corner in Bridgton Center to Naples, northerly by the homestead premises of Mary Woodbury, easterly by land of Newell N. Chute and possibly a small piece of land owned by the Pease heirs, and southerly by the homestead lots of George W. Barbour and Clara O. Ham, being the same premises bought by me in three parcels.

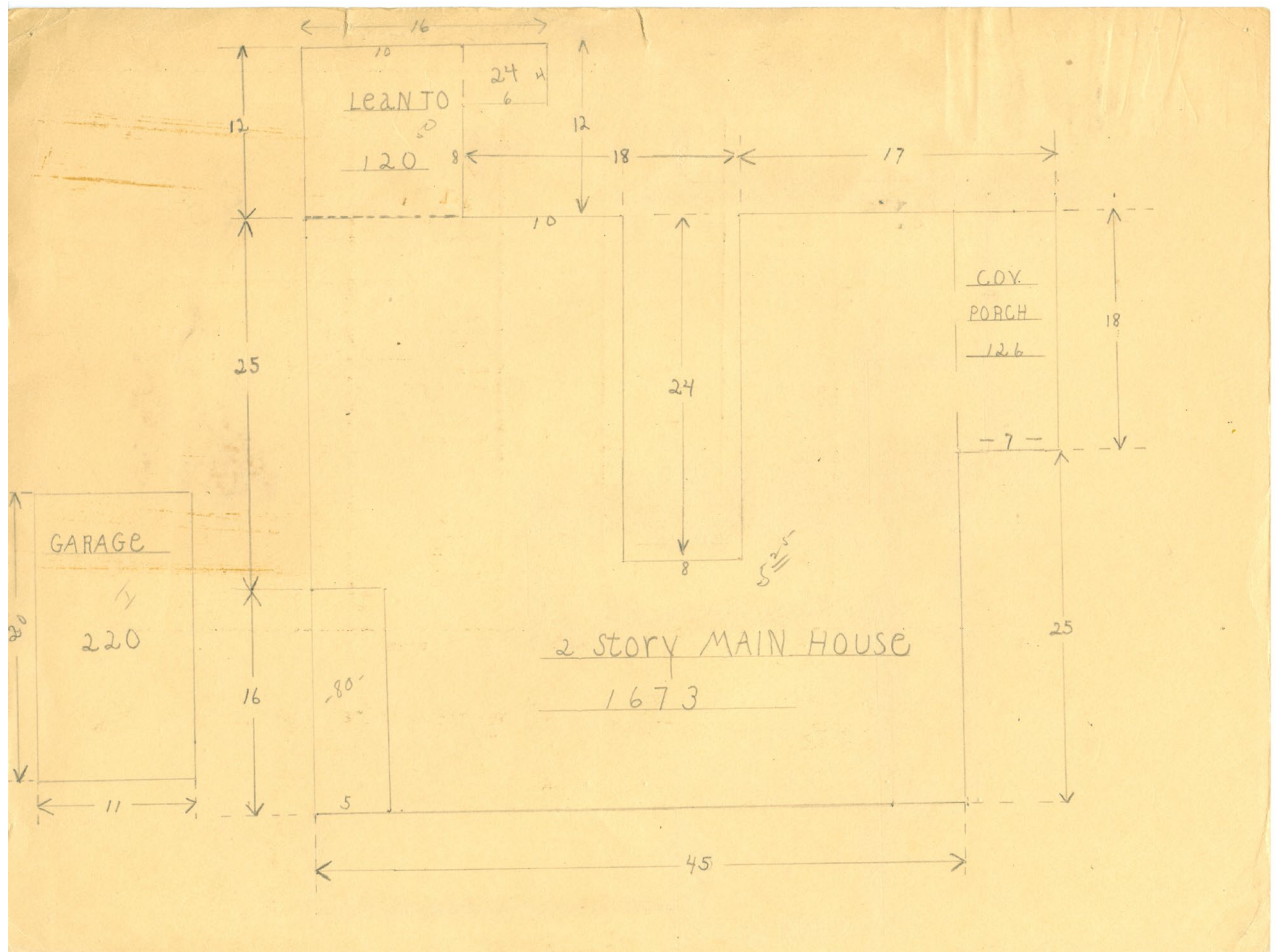



Contributed to Maine Memory Network by Bridgton Historical Society

MMN # 101106
Date: 1930s Bridgton Tax Records
Location: 20 Portland Street, Bridgton
Owner: Etta Davis and Blynn Davis
Use: Apartment building