

RANGE 14	LOT 8	OWNER <i>Chase, & Harriet W. Downes</i> Alton Wyman	ADDRESS 10, Portland Street, Bridgton, Maine 760
-------------	----------	---	---

TOWN OF BRIDGTON, MAINE ASSESSORS' DEPARTMENT		
LAND		
Frontage 110-80	Depth 185-161	Area <i>16,435</i>
COMPUTATIONS		
Area	Unit	Value
LAND VALUE <i>Taxed for 1/8 Fee in Val Book</i>		
BUILDING VALUE <i>House 504 sq ft x 4 = 2016</i> <i>ELL 640 sq ft x 3 = 1920</i> <i>Barn 140 sq ft x 2 = 280</i> <i>BARN 806 sq ft x 1 = 806</i>		
TOTAL <i>Replacement Value - 5400</i> <i>Dep. 50% 2700</i>		
<i>Deduct No Heat 2.00</i> <i>No Pump 150</i> <u>2350</u>		
<i>Value 1175</i>		

BUILDING			
Class	Construction	Roof	Floors
House	Frame <input checked="" type="checkbox"/>	Flat	Common <input checked="" type="checkbox"/>
Single <input checked="" type="checkbox"/>	Brick	Hip	Hardwood
Double	Tile	Gable <input checked="" type="checkbox"/>	Composition
Apartment	Block		Tile
Store	Mill		Conc. Slabs
Office	Steel Frame		Re-Conc.
Hotel		Roofing	
Factory	Ext'r Walls	Shingle <input checked="" type="checkbox"/>	Heating
Warehouse	Clap. <input checked="" type="checkbox"/>	Slate	Fireplace
Barn <input checked="" type="checkbox"/>	Siding	Tile	Stove <input checked="" type="checkbox"/>
Garage	Shingle	Gravel	Hot Air <input checked="" type="checkbox"/>
	Stucco	Paper <input checked="" type="checkbox"/>	Hot Water
	Paper	Iron	Steam
	Asbestos	Plaster <input checked="" type="checkbox"/>	Oil Burner
Foundation	Stone <input checked="" type="checkbox"/>	Wall'd	Mech. Stoker
Stone <input checked="" type="checkbox"/>	Com. Brick		Plumbing
Brick	Stone		Water Sys. <input checked="" type="checkbox"/> city
Concrete	Insulation		Sink 1
Post			Closet 1
	Lighting		Hot Water
Basement	Elec. <input checked="" type="checkbox"/>		Bath
1 Room	Lamps		Set Tub
dirt floor	Home Sys.		Cesspool
			Septic T. <input checked="" type="checkbox"/>
Rooms	1 2 3 4 5		old well
	4 4		
Road - Dirt <input type="checkbox"/>	Gravel <input type="checkbox"/>	Surfaced <input checked="" type="checkbox"/>	
Refrig.	Sprinkler		
Elevator	Fire Escape		



DESCRIPTION OF PROPERTY
good condition.

BOOK 876 PAGE 488 July 15, 1911

A lot or parcel of land with the buildings thereon situated on the east side of Portland Street, so called, bounded as follows: Westerly by Portland Street, southerly by Maple Street, easterly by land of Albert Gray and northerly by Homestead premises of Austin P. Merrill.

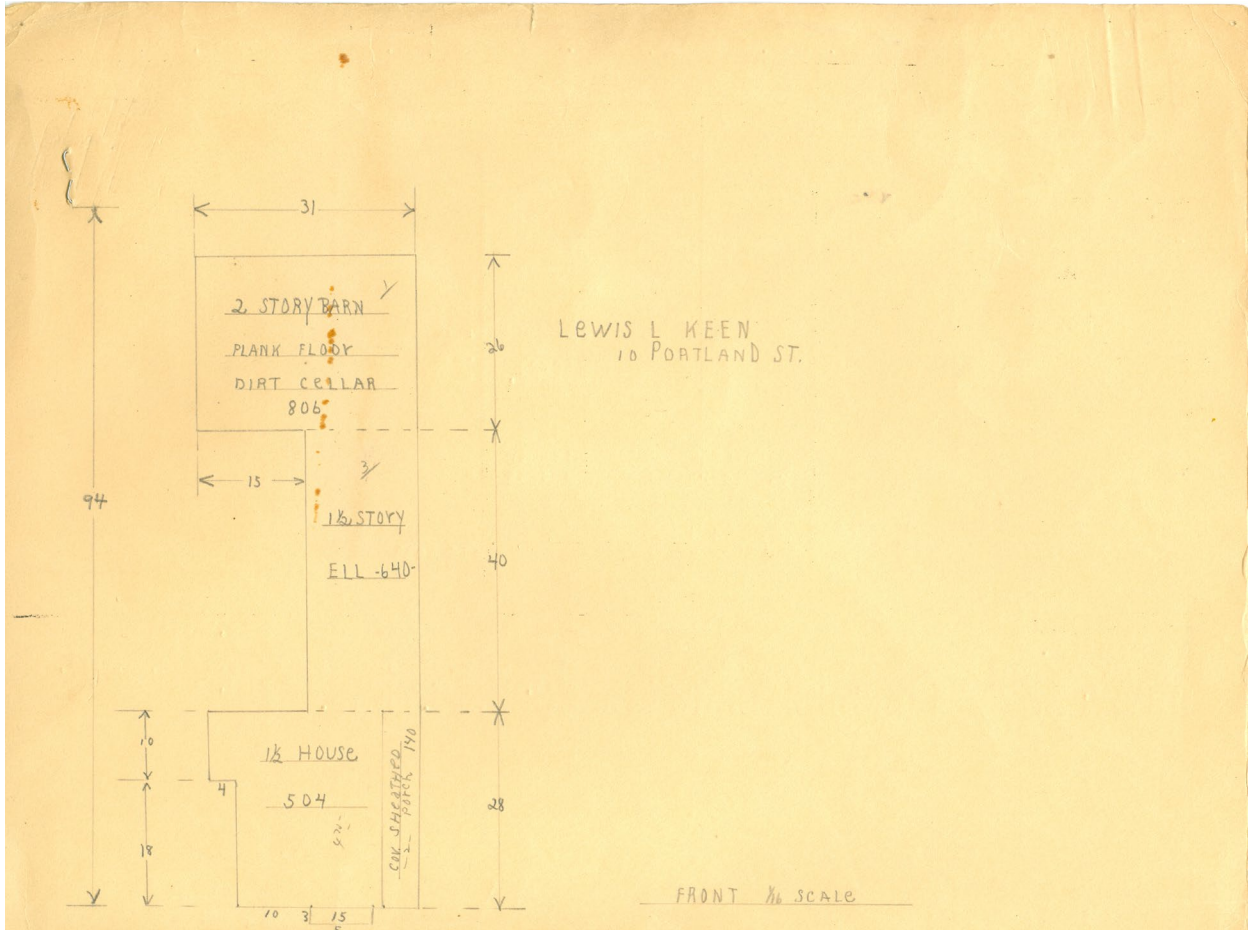



Contributed to Maine Memory Network by Bridgton Historical Society

MMN # 101104

Date: 1930s Bridgton Tax Records

Location: 10 Portland Street, Bridgton

Owner: Alton Wyman

Use: Residential, single family